

7300-R018-1_P

**GA2945.26 - GA2945IT.26
GA2945V.26 - GA2945ITV.26
GA2945V.26S - GA2945ITV.26S
GA2945D.26 - GA2945ITD.26
GA2945D.26S - GA2945ITD.26S**

LISTA DEI COMPONENTI
LIST OF COMPONENTS
TEILELISTE
LISTE DES PIÈCES DÉTACHÉES
LISTA DE PIEZAS



GLI ESPLOSI SERVONO SOLO PER L'IDENTIFICAZIONE DELLE PARTI DA SOSTITUIRE. LA SOSTITUZIONE DEVE ESSERE EFFETTUATA DA PERSONALE PROFESSIONALMENTE QUALIFICATO.



THE DIAGRAMS SERVE ONLY FOR THE IDENTIFICATION OF PARTS TO BE REPLACED. THE REPLACEMENT MUST BE CARRIED OUT PROFESSIONALLY QUALIFIED PERSONNEL.



DIE ZEICHNUNGEN DIENEN NUR ZUR IDENTIFIZIERUNG DER ERSATZTEILE. DIE ERSETZUNG MUSS DURCH QUALIFIZIERTES PERSONAL ERFOLGEN.



LES DESSINS NE SERVENT QU'À L'IDENTIFICATION DES PIÈCES À REMPLACER. LE REMPLACEMENT DOIT ÊTRE EFFECTUÉ PAR UN PERSONNE PROFESSIONNELLEMENT QUALIFIÉ.



LOS DIBUJOS EN DESPIECE SIRVEN ÚNICAMENTE PARA IDENTIFICAR LAS PIEZAS QUE DEBEN SUSTITUIRSE. LA SUSTITUCIÓN DE PIEZAS DEBE EFECTUARLA EXCLUSIVAMENTE PERSONAL PROFESIONALMENTE CUALIFICADO.

- Per eventuali chiarimenti interpellare il più vicino rivenditore oppure rivolgersi direttamente a:
- For any further information please contact your local dealer or call:
- Im Zweifelsfall oder bei Rückfragen wenden Sie sich bitte an den nächsten Wiederverkäufer oder direkt an:
- Pour tout renseignement complémentaire s'adresser au revendeur le Plus proche ou directement à:
- En caso de dudas, para eventuales aclaraciones, póngase en contacto con el distribuidor más próximo ó diríjase directamente a:

Technical services: **SPACE s.r.l. a s.u.** - Via Sangano, 48 - 10090 Trana - Torino Italy
Phone (+39) 011 93440300 - Fax (+39) 011 9338864 - e-mail: spacesrl@tin.it

SOMMARIO - SUMMARY - INHALT

SOMMAIRE - SUMARIO

7300-R018-1_P

Tavola N°1 - Rev. 1 ____ 4

ASSIEME GENERALE
MAIN ASSEMBLY
GENERALSATZ
ASSEMBLAGE GENERAL
JUNTO GENERAL

Tavola N°2 - Rev. 0 ____ 730091210..... 13

GRUPPO BRACCIO STALLONATORE
BEAD BREAKER ARM UNIT
ABDRÜCKARMSATZ
GROUPE BRAS DÉCOLLE TALONS
GRUPO BRAZO DESTALONADOR

Tavola N°3A - Rev. 1 _ 730094460..... 16

GRUPPO PEDALIERA 1 VELOCITÀ
1-SPEED PEDALBOARD UNIT
PEDALLEISTE 1 GESCHWINDIGKEIT SATZ
GROUPE PÉDALES DE DIRECTION 1 VITESSE
GRUPO PEDALERA 1 VELOCIDAD

Tavola N°3B - Rev. 1 _ 730094450..... 20

GRUPPO PEDALIERA 2 VELOCITÀ
2-SPEED PEDALBOARD UNIT
PEDALLEISTE 2 GESCHWINDIGKEIT SATZ
GROUPE PÉDALES DE DIRECTION 2 VITESSE
GRUPO PEDALERA 2 VELOCIDAD

Tavola N°3C - Rev. 1 _ 730094440..... 24

GRUPPO PEDALIERA INVERTER
INVERTER PEDALBOARD UNIT
FREQUENUMFORMER PEDALLEISTESATZ
GROUPE PÉDALES DE DIRECTION VARIATEUR
GRUPO PEDALERA INVERSOR

Tavola N°4 - Rev. 1 ____ 730094340..... 28

MTG PEDALE ROTAZIONE MANDRINO
MTG MANDREL ROTATION PEDAL
MTG SPINDEL ROTATIONSPEDAL
MTG PÉDALE DE ROTATION MANDRIN
MTG PEDAL ROTACIÓN MANDRIL

Tavola N°5 - Rev. 0 ____ 140990391..... 32

INSIEME PEDALE STALLONATORE
BEAD BREAKING PEDAL UNIT
ABDRÜCKPEDALSATZ
ASSEMBLAGE PÉDAL DÉCOLLE TALON
CONJUNTO PEDAL DESTALONADOR

Tavola N°6 - Rev. 0 ____ 140990431..... 34

GRUPPO PEDALE
PEDAL UNIT
PEDALSATZ
GROUPE PÉDAL
GRUPO PEDAL

Tavola N°7A - Rev. 1 _ 730094320..... 36

MTG PEDALE ROTAZIONE MANDRINO
MTG MANDREL ROTATION PEDAL
MTG SPINDEL ROTATIONSPEDAL
MTG PÉDALE DE ROTATION MANDRIN
MTG PEDAL ROTACIÓN MANDRIL

Tavola N°7B - Rev. 0 _ 140990411..... 38

MONTAGGIO PEDALE INVERTITORE
INVERTER PEDAL ASSEMBLY
MONTAGE DES FREQUENZUMFORMERPEDAL
MONTAGE PÉDALE VARIATEUR
MONTAJE PEDAL INVERSOR

Tavola N°8 - Rev. 1 ____ 730093711..... 42

GRUPPO MONTAGGIO SOLLEVATORE LATERALE
LATERAL LIFTING DEVICE ASSEMBLY UNIT
SEITLICHHUBVORRICHTUNG MONTAGENSATZ
GROUPE ASSEMBLAGE SOULÈVATEUR LATERAL
GRUPO MONTAJE LEVANTADOR LATERAL

Tavola N°9 - Rev. 1 ____ 730093731..... 46

PEDALE SOLLEVATORE
LIFTING DEVICE PEDAL
PEDAL HUBVORRICHTUNG
PÉDALE SOULÈVATEUR
PEDAL LEVANTADOR

Tavola N°10 - Rev. 1 _ 710590380..... 50

SOLLEVATORE LATERALE
LATERAL LIFTING DEVICE
SEITLICHHUBVORRICHTUNG
SOULÈVATEUR LATERAL
LEVANTADOR LATERAL

Tavola N°11 - Rev. 1 ____ 730093691..... 54

GRUPPO BASAMENTO
DRIVE BASE UNIT
UNTERGESTELLSATZ
GROUPE BÂTI
GRUPO BASE

Tavola N°12A - Rev. 1 730093980..... 58

GRUPPO MOTORIDUTTORE TRIFASE 1 VELOCITÀ
1-SPEED THREE-PHASE GEARMOTOR UNIT
UNTERSETZERSSATZ DREIPHASEN 1 GESCHWINDIGKEIT
GROUPE MOTOREDUCTEUR TRIPHASÉ À 1 VITESSE
GRUPO MOTORREDUCTOR TRIFÁSICO 1 VELOCIDAD

Tavola N°12B - Rev. 1 730093970..... 62

GRUPPO MOTORE 230-400-50 2 VELOCITÀ
2-SPEED 230-400-50 MOTOR UNIT
MOTORSATZ 230-400-50 2 GESCHWINDIGKEITEN
GROUPE MOTEUR 230-400-50 À 2 VITESSES
GRUPO MOTOR 230-400-50 2 VELOCIDAD

Tavola N°12C - Rev. 1 730093870..... 66

GRUPPO MOTORIDUTTORE CON INVERTER
GEARMOTOR UNIT WITH INVERTER
UNTERSETZERSSATZ MIT UMRICHTER
GROUPE MOTOREDUCTEUR AVEC INVERSEUR
GRUPO MOTERREDUCTOR CON INVERSOR

Tavola N°13A - Rev. 0 730093990..... 70

GRUPPO MOTORE TRIFASE 1 VELOCITÀ
1-SPEED THREE-PHASE MOTOR UNIT
MOTORSATZ DREIPHASEN 1 GESCHWINDIGKEIT
GROUPE MOTEUR TRIPHASÉ À 1 VITESSE
GRUPO MOTOR TRIFÁSICO 1 VELOCIDAD

Tavola N°13B - Rev. 0 730091011..... 72

GRUPPO MOTORE CON INVERTER
MOTOR UNIT WITH INVERTER
MOTORSATZ MIT FREQUENUMFORMER
GROUPE MOTEUR AVEC VARIATEUR
GRUPO MOTOR CON INVERSOR

Tavola N°14 - Rev. 1 ____ 730093680..... 74

GRUPPO APPOGGIO RUOTA
WHEEL BEARING UNIT
RADTRÄGERSATZ
GROUPE APPUI ROUE
GRUPO APOYA RUEDA

Tavola N°15 - Rev. 0 ____ 730093750..... 78

GRUPPO FILTRO FRP
FRP FILTER UNIT
FILTERENSATZ FRP
GROUPE FILTRES FRP
GRUPO FILTROS FRP

Tavola N°16 - Rev. 0 ____ 730093860..... 80

GRUPPO PNEUMATICO COMANDO UTENSILE
TOOL CONTROL PNEUMATIC UNIT
WERKZEUGSBEFEHLE PNEUMATISCHESATZ
GROUPE PNEUMATIQUE COMMANDE OUTIL
GRUPO NEUMÁTICO MANDO UTENSILIO

Tavola N°17 - Rev. 0__ 730093621.....82

GRUPPO COLONNA
COLUMN UNIT
SÄULESATZ
GROUPE COLONNE
GRUPO COLUMNA

Tavola N°18 - Rev. 1__ 730093571.....84

GRUPPO CARRELLO STALLONATORE
BEAD BREAKER CARRIAGE UNIT
ABDRÜCKSWAGENSATZ
GROUPE CHARIOT DÉCOLLE-TALON
GRUPO CARRO DESTALONADOR

Tavola N°19 - Rev. 1__ 730093580.....88

GRUPPO CARRELLO UTENSILE
TOOL CARRIAGE UNIT
WERKZEUGSWAGENSATZ
GROUPE CHARIOT OUTIL
GRUPO CARRO UTENSILIO

Tavola N°20 - Rev. 0__ 730093610.....92

GRUPPO GUIDA STRANGOLO
NECK GUIDE UNIT
SPERRVORRICHTUNG FÜHRUNGSATZ
GROUPE GUIDE ÉTRANGLEMENT
GRUPO GUÍA ESTRANGULACIÓN

Tavola N°21 - Rev. 1__ 730093630.....94

GRUPPO BRACCIO UTENSILE
TOOL ARM UNIT
ARMSATZ WERKZEUG
GROUPE BRAS OUTIL
GRUPO BRAZO UTENSILIO

Tavola N°22 - Rev. 0__ 710790242.....98

GRUPPO BRACCIO CON CILINDRO
ARM UNIT WITH CYLINDER
ARMSATZ MIT ZYLINDER
GROUPE BRAS AVEC CYLINDRE
GRUPO BRAZO CON CILINDRO

Tavola N°23 - Rev. 0__ 730093641.....100

GRUPPO GUIDA CON RULLO
GUIDE UNIT WITH ROLLER
FÜHRUNGSATZ MIT ROLLEN
GROUPE GUIDE AVEC ROULEAU
GRUPO GUÍA CON RODILLOS

Tavola N°24 - Rev. 1__ 770790280.....102

PREMITALLONE ROTANTE PLUS91AKC
PLUS91AKC ROTATING BEAD PRESSOR
PLUS91AKC ROTIERENDE WULSTABDRÜCKVORRICHTUNG
POUSSE-TALON ROTATIF PLUS91AKC
PRESIONATALÓN GIRATORIO PLUS91AKC

Tavola N°25 - Rev. 0__ 730093820.....106

GRUPPO BRACCIO COMANDI
CONTROLS ARM UNIT
BEFEHLSARMSATZ
GROUPE BRAS COMMANDES
GRUPO BRAZO MANDOS

Tavola N°26 - Rev. 1__ 730093791.....108

GRUPPO GONFIATUBELESS
TUBELESS INFLATION UNIT
AUFPUMPEN TUBELESS SATZ
GROUPE GONFLAGE TUBELESS
GRUPO INFLADO TUBELESS

Tavola N°27A - Rev. 1__ 730094090.....112

PEDALE DI GONFIAGGIO
INFLATION PEDAL
AUFPUMPPEDAL
PÉDALE DE GONFLAGE
PEDAL DE INFLADO

Tavola N°27B - Rev. 1__ 730094500.....116

PEDALE DI GONFIAGGIO
INFLATION PEDAL
AUFPUMPPEDAL
PÉDALE DE GONFLAGE
PEDAL DE INFLADO

Tavola N°28 - Rev. 0__ B1166900120

GRUPPO MANOMETRO C
C PRESSURE GAUGE UNIT
MANOMETERSATZ C
GROUPE MANOMÈTRE C
GRUPO MANÓMETRO C

Tavola N°29 - Rev. 0__ 710290470.....122

SUPPORTO ATTACCO RAPIDO
QUICK COUPLING SUPPORT
SCHNELLANSCHLUSSTRÄGER
SUPPORT BRANCHEMENT RAPID
SOPORTE CONNEXIÓN RÁPIDA

Tavola N°30 - Rev. 1__ 730093670.....124

GRUPPO ALBERO DI BLOCCAGGIO
LOCKING SHAFT UNIT
SPERWELLESATZ
GROUPE ARBRE DE BLOCAGE
GRUPO ÁRBOL DE BLOQUEO

Tavola N°31 - Rev. 0__ 710090730.....128

TRASCINATORE
TRACTION TOOL
MITNEHMER
ENTRAÎNEMENT
JALADOR

Tavola N°32 - Rev. 0__ 140990401.....130

INSIEME PEDALE MANDRINO
CHUCK PEDAL ASSEMBLY
SPINDEL PEDALSSATZ
ASSEMBLAGE PÉDALE MANDRIN
ENSAMBLADO PEDAL MANDRIL

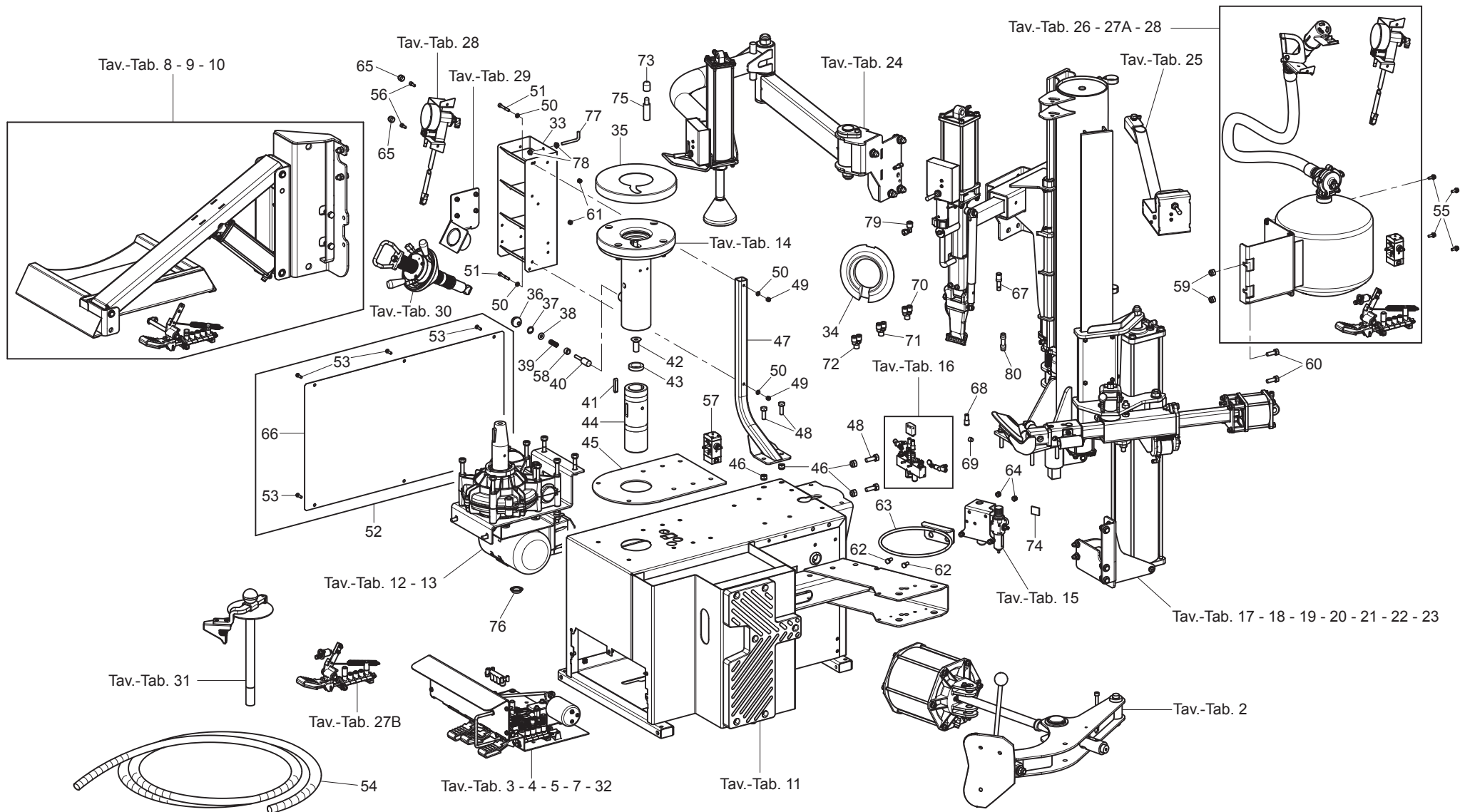

<div><div>TEST & SERVICE EQUIPMENT Space s.r.l.</div></div>			LISTA DEI COMPONENTI - LIST OF COMPONENTS - TEILELISTE LISTE DES PIECES DETACHEES - LISTA DE PIEZAS					ASSIEME GENERALE MAIN ASSEMBLY GENERALSATZ ASSEMBLAGE GENERAL JUNTO GENERAL				Pag. 5 di 131	
Tavola N°1 - Rev. 1													
Tav.	Cod.	Pos.	GA2945.26	GA2945IT.26	GA2945V.26	GA2945ITV.26	GA2945V.26S	GA2945ITV.26S	GA2945D.26	GA2945ITD.26	GA2945D.26S	GA2945ITD.26S	
2	730091210		•	•	•	•	•	•	•	•	•	•	
3A	730094460		•	•									
3B	730094450				•	•	•	•					
3C	730094440								•	•	•	•	
4	730094340		•	•									
5	140990391		•	•	•	•	•	•	•	•	•	•	
6	140990431												
7A	730094320				•	•	•	•					
7B	140990411*				•	•	•	•					
8	730093711						•	•			•	•	
9	730093731						•	•			•	•	
10	710590380						•	•			•	•	
11	730093691		•	•	•	•	•	•	•	•	•	•	
12A	730093980		•	•									
12B	730093970				•	•	•	•					
12C	730093870								•	•	•	•	
13A	730093990		•	•									
13B	730091011								•	•	•	•	
14	730093680		•	•	•	•	•	•	•	•	•	•	
15	730093750		•	•	•	•	•	•	•	•	•	•	
16	730093860		•	•	•	•	•	•	•	•	•	•	
17	730093621		•	•	•	•	•	•	•	•	•	•	
18	730093571		•	•	•	•	•	•	•	•	•	•	
19	730093580		•	•	•	•	•	•	•	•	•	•	
20	730093610		•	•	•	•	•	•	•	•	•	•	
21	730093630		•	•	•	•	•	•	•	•	•	•	

* Particolari validi per versione monofase 110V 60Hz

* Parts valid for 110V 60Hz single-phase version

* Teile gültige für 110V 60Hz einphasige Version

* Pièces valides pour version monophasée 110V 60Hz

* Piezas válidos para versión monofásica 110V 60Hz

<div> TEST & SERVICE EQUIPMENT Space s.r.l.</div>			LISTA DEI COMPONENTI - LIST OF COMPONENTS - TEILELISTE LISTE DES PIECES DETACHEES - LISTA DE PIEZAS					ASSIEME GENERALE MAIN ASSEMBLY GENERALSATZ ASSEMBLAGE GENERAL JUNTO GENERAL			Pag. 6 di 131	
Tavola N°1 - Rev. 1												
Tav.	Cod.	Pos.	GA2945.26	GA2945IT.26	GA2945V.26	GA2945ITV.26	GA2945V.26S	GA2945ITV.26S	GA2945D.26	GA2945ITD.26	GA2945D.26S	GA2945ITD.26S
22	710790242		•	•	•	•	•	•	•	•	•	•
23	730093641		•	•	•	•	•	•	•	•	•	•
24	770790280						•	•			•	•
25	730093820		•	•	•	•	•	•	•	•	•	•
26	730093791			•		•		•		•		•
27A	730094090			•		•		•		•		•
27B	730094500						•				•	
28	B1166900			•		•	•	•		•	•	•
29	710290470		•	•	•	•	•	•	•	•	•	•
30	730093670		•	•	•	•	•	•	•	•	•	•
31	710090730		•	•	•	•	•	•			•	•
32	140990401		•	•	•	•	•	•	•	•	•	•
	B1119300	33	•	•	•	•	•	•	•	•	•	•
	B1157000	34	•	•	•	•	•	•			•	•
	710013421	35	•	•	•	•	•	•			•	•
	B8813000	36	•	•	•	•	•	•	•	•	•	•
	242010	37	•	•	•	•	•	•	•	•	•	•
	730022670	38	•	•	•	•	•	•	•	•	•	•
	B8830000	39	•	•	•	•	•	•	•	•	•	•
	730022700	40	•	•	•	•	•	•	•	•	•	•
	231068	41	•	•	•	•	•	•	•	•	•	•
	209181	42	•	•	•	•	•	•	•	•	•	•
	730022680	43	•	•	•	•	•	•	•	•	•	•
	730022640	44	•	•	•	•	•	•	•	•	•	•
	730023640	45	•	•	•	•	•	•	•	•	•	•
	228012	46	•	•	•	•	•	•	•	•	•	•
	730022540	47	•	•	•	•	•	•	•	•	•	•
	203193	48	•	•	•	•	•	•	•	•	•	•
	228010	49	•	•	•	•	•	•	•	•	•	•

<div> TEST & SERVICE EQUIPMENT Space s.r.l.</div>			LISTA DEI COMPONENTI - LIST OF COMPONENTS - TEILELISTE LISTE DES PIECES DETACHEES - LISTA DE PIEZAS					ASSIEME GENERALE MAIN ASSEMBLY GENERALSATZ ASSEMBLAGE GENERAL JUNTO GENERAL				Pag. 7 di 131	
Tavola N°1 - Rev. 1													
Tav.	Cod.	Pos.	GA2945.26	GA2945IT.26	GA2945V.26	GA2945ITV.26	GA2945V.26S	GA2945ITV.26S	GA2945D.26	GA2945ITD.26	GA2945D.26S	GA2945ITD.26S	
	236004	50	●	●	●	●	●	●	●	●	●	●	
	206096	51	●	●	●	●	●	●	●	●	●	●	
	730094220	52	●	●	●	●	●	●	●	●	●	●	
	271021	53	●	●	●	●	●	●	●	●	●	●	
	599417	54	●	●	●	●	●	●	●	●	●	●	
	272019	55		●		●		●		●		●	
	206019	56		●		●	●	●		●	●	●	
	710590670	57					●				●		
	730023890	58	●	●	●	●	●	●	●	●	●	●	
	228012	59		●		●		●		●		●	
	203193	60		●		●		●		●		●	
	228010	61		●		●	●	●		●	●	●	
	203221	62	●	●	●	●	●	●	●	●	●	●	
	B0223000	63	●	●	●	●	●	●	●	●	●	●	
	228017	64	●	●	●	●	●	●	●	●	●	●	
	B2175000	65		●		●	●	●		●	●	●	
	730023570	66	●	●	●	●	●	●	●	●	●	●	
	325054	67	●	●	●	●	●	●	●	●	●	●	
	325086	68	●	●	●	●	●	●	●	●	●	●	
	325151	69	●	●	●	●			●	●			
	325181	70	●	●	●	●	●	●	●	●	●	●	
	325191	71	●	●	●	●	●	●	●	●	●	●	
	325228	72	●	●	●	●	●	●	●	●	●	●	
	710090480	73	●	●	●	●	●	●	●		●	●	
	599095	74	●	●	●	●		●	●		●	●	
	710012940	75	●	●	●	●	●	●	●		●	●	
	730015400	76	●	●	●	●	●	●	●	●	●	●	
	140330740	77	●		●				●				
	228500	78	●		●				●				

[illegible]

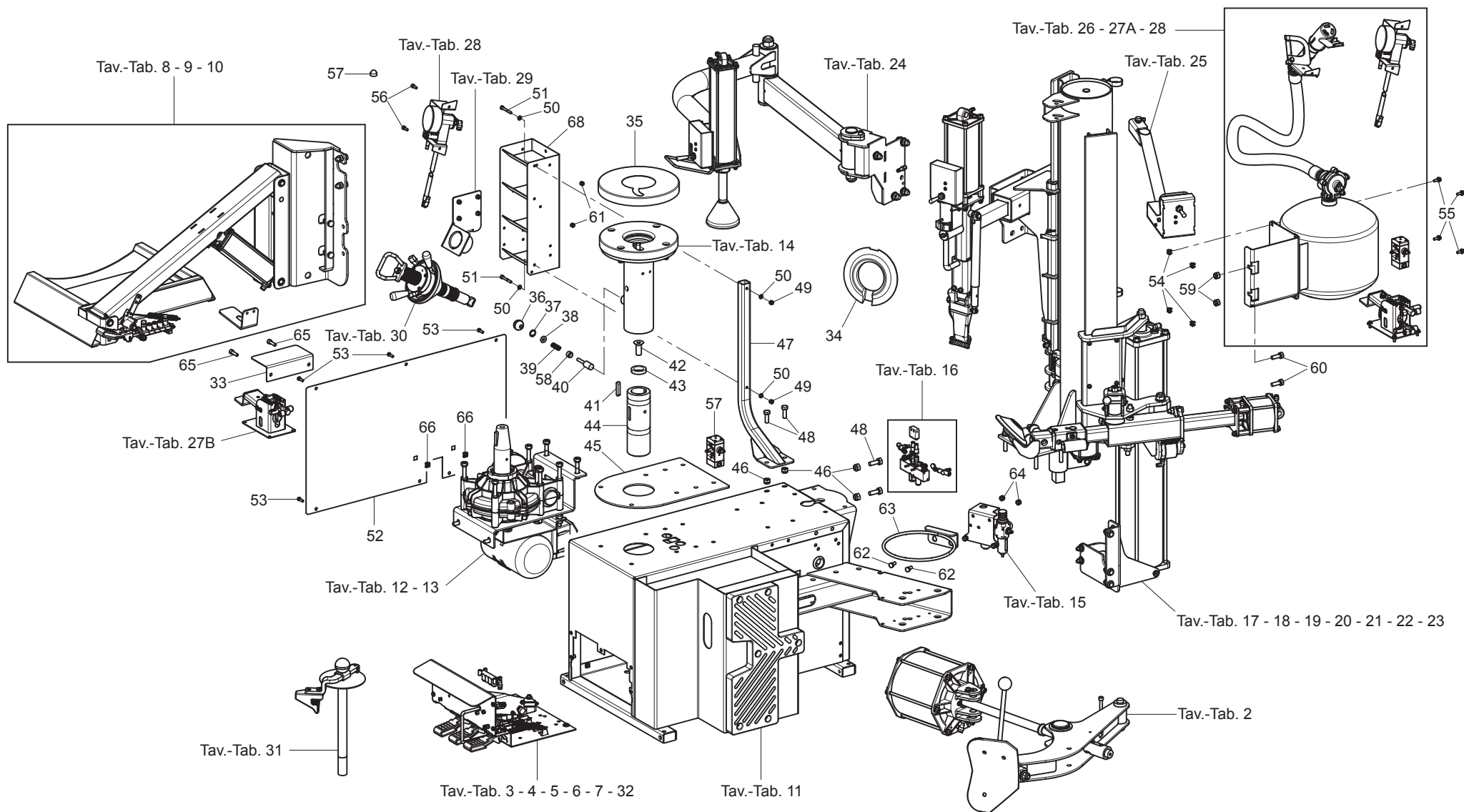

<div> TEST & SERVICE EQUIPMENT Space s.r.l.</div>			LISTA DEI COMPONENTI - LIST OF COMPONENTS - TEILELISTE LISTE DES PIECES DETACHEES - LISTA DE PIEZAS					ASSIEME GENERALE MAIN ASSEMBLY GENERALSATZ ASSEMBLAGE GENERAL JUNTO GENERAL				Pag. 10 di 131	
Tavola N°1 - Rev. 0													
Tav.	Cod.	Pos.	GA2945.26	GA2945IT.26	GA2945V.26	GA2945ITV.26	GA2945V.26S	GA2945ITV.26S	GA2945D.26	GA2945ITD.26	GA2945D.26S	GA2945ITD.26S	
2	730091210		•	•	•	•	•	•	•	•	•	•	
3A	730093940		•	•									
3B	730093930				•	•	•	•					
3C	730093720								•	•	•	•	
4	140990411		•	•									
5	140990391		•	•	•	•	•	•	•	•	•	•	
6	140990431		•	•	•	•	•	•					
7	140990443				•	•	•	•					
8	730093710						•	•			•	•	
9	730093730						•	•			•	•	
10	710590380						•	•			•	•	
11	730093690		•	•	•	•	•	•	•	•	•	•	
12A	730093980		•	•									
12B	730093970				•	•	•	•					
12C	730093870								•	•	•	•	
13A	730093990		•	•									
13B	730091011								•	•	•	•	
14	730093680		•	•	•	•	•	•	•	•	•	•	
15	730093750		•	•	•	•	•	•	•	•	•	•	
16	730093860		•	•	•	•	•	•	•	•	•	•	
17	730093621		•	•	•	•	•	•	•	•	•	•	
18	730093571		•	•	•	•	•	•	•	•	•	•	
19	730093580		•	•	•	•	•	•	•	•	•	•	
20	730093610		•	•	•	•	•	•	•	•	•	•	
21	730093630		•	•	•	•	•	•	•	•	•	•	
22	710790242		•	•	•	•	•	•	•	•	•	•	
23	730093641		•	•	•	•	•	•	•	•	•	•	
24	770790280						•	•			•	•	

<div> TEST & SERVICE EQUIPMENT Space s.r.l.</div>			LISTA DEI COMPONENTI - LIST OF COMPONENTS - TEILELISTE LISTE DES PIECES DETACHEES - LISTA DE PIEZAS					ASSIEME GENERALE MAIN ASSEMBLY GENERALSATZ ASSEMBLAGE GENERAL JUNTO GENERAL				Pag. 11 di 131	
Tavola N°1 - Rev. 0													
Tav.	Cod.	Pos.	GA2945.26	GA2945IT.26	GA2945V.26	GA2945ITV.26	GA2945V.26S	GA2945ITV.26S	GA2945D.26	GA2945ITD.26	GA2945D.26S	GA2945ITD.26S	
25	730093820		•	•	•	•	•	•	•	•	•	•	
26	730093790			•		•		•		•		•	
27A	140990371			•		•		•		•		•	
27B	B4127300						•				•		
28	B1166900			•		•	•	•		•	•	•	
29	710290470		•	•	•	•	•	•	•	•	•	•	
30	730093670		•	•	•	•	•	•	•	•	•	•	
31	710090730		•	•	•	•	•	•			•	•	
32	140990401								•	•	•	•	
	B1137000	33		•		•				•			
	B1157000	34	•	•	•	•	•	•			•	•	
	710013421	35	•	•	•	•	•	•			•	•	
	B8813000	36	•	•	•	•	•	•	•	•	•	•	
	242010	37	•	•	•	•	•	•	•	•	•	•	
	730022670	38	•	•	•	•	•	•	•	•	•	•	
	B8830000	39	•	•	•	•	•	•	•	•	•	•	
	730022700	40	•	•	•	•	•	•	•	•	•	•	
	231068	41	•	•	•	•	•	•	•	•	•	•	
	209181	42	•	•	•	•	•	•	•	•	•	•	
	730022680	43	•	•	•	•	•	•	•	•	•	•	
	730022640	44	•	•	•	•	•	•	•	•	•	•	
	730023640	45	•	•	•	•	•	•	•	•	•	•	
	228012	46	•	•	•	•	•	•	•	•	•	•	
	730022540	47	•	•	•	•	•	•	•	•	•	•	
	203193	48	•	•	•	•	•	•	•	•	•	•	
	228010	49	•	•	•	•	•	•	•	•	•	•	
	236004	50	•	•	•	•	•	•	•	•	•	•	
	206096	51	•	•	•	•	•	•	•	•	•	•	

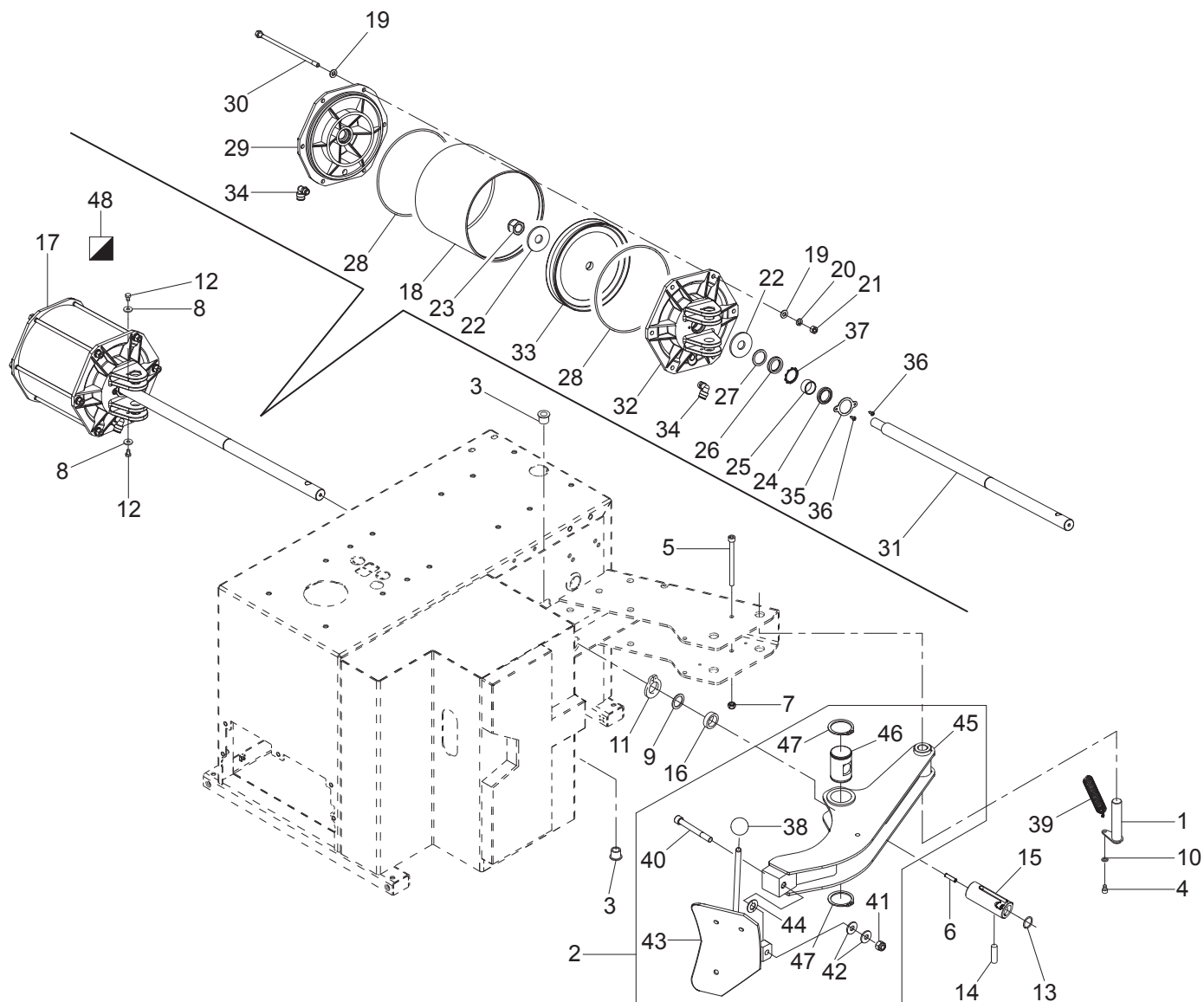

GA2945.26	GA2945IT.26	GA2945V.26	GA2945ITV.26	GA2945V.26S	GA2945ITV.26S	GA2945D.26	GA2945ITD.26	GA2945D.26S	GA2945ITD.26S
•	•	•	•	•	•	•	•	•	•
<div><div>TEST & SERVICE EQUIPMENT</div><div>Space s.r.l.</div></div>		<div>LISTA DEI COMPONENTI - LIST OF COMPONENTS - TEILELISTE</div> <div>LISTE DES PIÉCES DETACHEES - LISTA DE PIEZAS</div>				<div>GRUPPO BRACCIO STALLONATORE</div> <div>BEAD BREAKER ARM UNIT</div> <div>ABDRÜCKARMSATZ</div> <div>GROUPE BRAS DÉCOLLE TALONS</div> <div>GRUPO BRAZO DESTALONADOR</div>			<div>Pag. 13 di 131</div>
		Tavola N°2 - Rev. 0		730091210					

<div><div>TEST & SERVICE EQUIPMENT</div><div>Space s.r.l.</div></div>		LISTA DEI COMPONENTI - LIST OF COMPONENTS - TEILELISTE LISTE DES PIECES DETACHEES - LISTA DE PIEZAS				GRUPPO BRACCIO STALLONATORE BEAD BREAKER ARM UNIT ABDRÜCKARMSATZ GROUPE BRAS DÉCOLLE TALONS GRUPO BRAZO DESTALONADOR		Pag. 14 di 131		
		Tavola N°2 - Rev. 0		730091210						
GA2945.26		GA2945IT.26	GA2945V.26	GA2945ITV.26	GA2945V.26S	GA2945ITV.26S	GA2945D.26	GA2945ITD.26	GA2945D.26S	GA2945ITD.26S
●		●	●	●	●	●	●	●	●	●
N°	Cod.	Descrizione		Description	Beschreibung		Description		Descripción	
1	140320430	Perno fulcro braccio		Arm fulcrum pin	Zapfenfulcrum Arm		Pivot point d'appui bras		Perno fulcro brazo	
2	140891480	Ins. Braccio stall		Bead-breaker arm insert	Abdrückersatz Arm		Renfort bras décolle-talons		Inserción brazo destalonador	
3	140920361	Perno fulcro cilindro		Cylinder fulcrum pin	Zapfenfulcrum Zylinder		Pivot point d'appui cylindre		Perno fulcro cilindro	
4	206012	VTCEI M6x10		TCEI M6x10 screw	Schraube TCEI M6x10		Vis TCEI M6x10		Tornillo TCEI M6x10	
5	206352	VTCEI M8x100		TCEI M8x100 screw	Schraube TCEI M8x100		Vis TCEI M8x100		Tornillo TCEI M8x100	
6	210040	VSTEI piana M8x30		M8x30 STEI flat screw	Schraube STEI M8x30		Vis STEI plane M8x30		Tornillo STEI plana M8x30	
7	228302	Dado biblock M8		M8 biblock nut	Biblock Mutter M8		Écrou biblock M8		Tuerca biblock M8	
8	237011	Rondella piana ø6x18		ø6x18 flat washer	Ebene Scheibe ø6x18		Rondelle plane ø6x18		Arandela plana ø6x18	
9	237525	Rondella di spessore		Thickness washer	Beilagscheibe		Rondelle d'épaisseur		Arandela de espesor	
10	238004	Rondella elastica 6,4		6,4 elastic washer	Elastikscheibe 6,4		Rondelle elastique 6,4		Arandela elástica 6,4	
11	243013	Seeger est. 25		External seeger 25	Seeger aussen 25		Anneau de retenue extérieur 25		Seeger esterno 25	
12	269201	VTE autoforante M6X10		M6X10 TE self-drilling screw	Schraube selbst-loch TE M6X10		Vis TE auto-forant M6X10		Tornillo TE auto-horada M6X10	
13	401013	O-ring		O-ring	O-Ring		O-ring		O-ring	
14	730012090	Perno di spinta		Thrust pin	Schubzapfen		Pivot de poussée		Perno de empuje	
15	730019860	Camma		Cam	Nocke		Came		Leva	
16	730013650	Distanziale in gomma		Rubber spacer	Abstandsstückgummi		Entretoise en caoutchouc		Distanciador de goma	
17	730091161	Cilindro stallonatore		Bead breaking cylinder	Abdrückzylinder		Cylindre décolle-talon		Cilindro destalonador	
18	730013450	Canna		Barrel	Rohr		Gaine		Caño	
19	236006	Rondella piana 8,4		8,4 flat washer	Ebene Scheibe 8,4		Rondelle plane 8,4		Arandela plana 8,4	
20	238006	Rondella elastica 8,4		8,4 elastic washer	Elastikscheibe 8,4		Rondelle elastique 8,4		Arandela elástica 8,4	
21	222009	Dado esagonale M8		M8 high nut	Obere Mutter M8		Écrou haut M8		Tuerca alta M8	
22	140920380	Rondella D.54x18x4		D.54x18x4 washer	Beilagscheibe D.54x18x4		Rondelle D.54x18x4		Arandela D.54x18x4	
23	228020	Dado autobloccante M18		18x1,5 selflocking nut	Mutter selbstsperrend 18x1,5		Écrou auto-bloquant 18x1,5		Tuerca autobloccante 18x1,5	
24	408425	Raschiatore		Scraper	Abschaber		Râçlette		Raspador	
25	630036	Boccola autolubrificante		Self-lubricating bushing	Selbstschmierfähig Büchse Selbstbüchse		Douille auto-lubrifiant		Casquillo autolubricante	
26	403123	Guarnizione		Gasket	Dichtung		Joint		Junta	
27	140926220	Rondella guarnizione		Gasket washer	Dichtungscheibe		Rondelle joint		Arandela guarnición	
28	401196	OR D.183,74x3,53		O-ring 183,74x3,53	O-Ring 183,74x3,53		O-ring 183,74x3,53		O-ring 183,74x3,53	
29	140920550	Flangia posteriore		Rear flange	Hinteres Flansch		Bride postérieur		Brida posterior	
30	730013460	Tirante		Tie rod	Spannstange		Tirant		Jalador	
31	730013281	Stelo		Rod	Stange		Tige		Vástago	
32	140920541	Flangia anteriore per stelo		Front flange for rod	Vordere Flansch für Stab		Bride antérieur pour tige		Brida anterior para asta	
33	140920140	Guarnizione stallonatore		Bead-breaker gasket	Dichtung Abdrücker		Joint décolle-talons		Junta destalonador	
34	325107	Raccordo girevole L		L rotary union	Gerader Anschluss L		Raccord pivotant L		Enlace girable L	
35	140912061	Piastrina		Plate	Platte		Plaquette		Placa	
36	220063	VTCEI M4,2x13		TCB M4,2x13 screw	Schraube M4,2x13		Vis M4,2x13		Tornillo M4,2x13	
37	299156	Seeger per foro		Seeger for hole	Seeger für loch		Anneau de retenue pour trou		Seeger para hoyo	
38	903090	Pomolo sferico D. 40		D. 40 ball knob	Knauf D. 40		Pommeau sphérique D. 40		Pomo esférico D. 40	
39	950020060	Molla richiamo braccio		Arm return spring	Armfeder		Ressort retourne bras		Resorte vuelta brazo	
40	140925901	Vite per braccio stallonatore		Screw for bead-breaker arm	Schraube für Abdrückerarm		Vis pour bras décolle-talon		Tornillo para brazo destalonador	
41	228006	Dado autobloccante M12		M12 self-locking nut	Mutter selbstsperrend M12		Écrou auto-bloquant M12		Tuerca autobloccante M12	
42	237069	Rondella piana		Flat washer	Ebene Scheibe		Rondelle plane		Arandela plana	

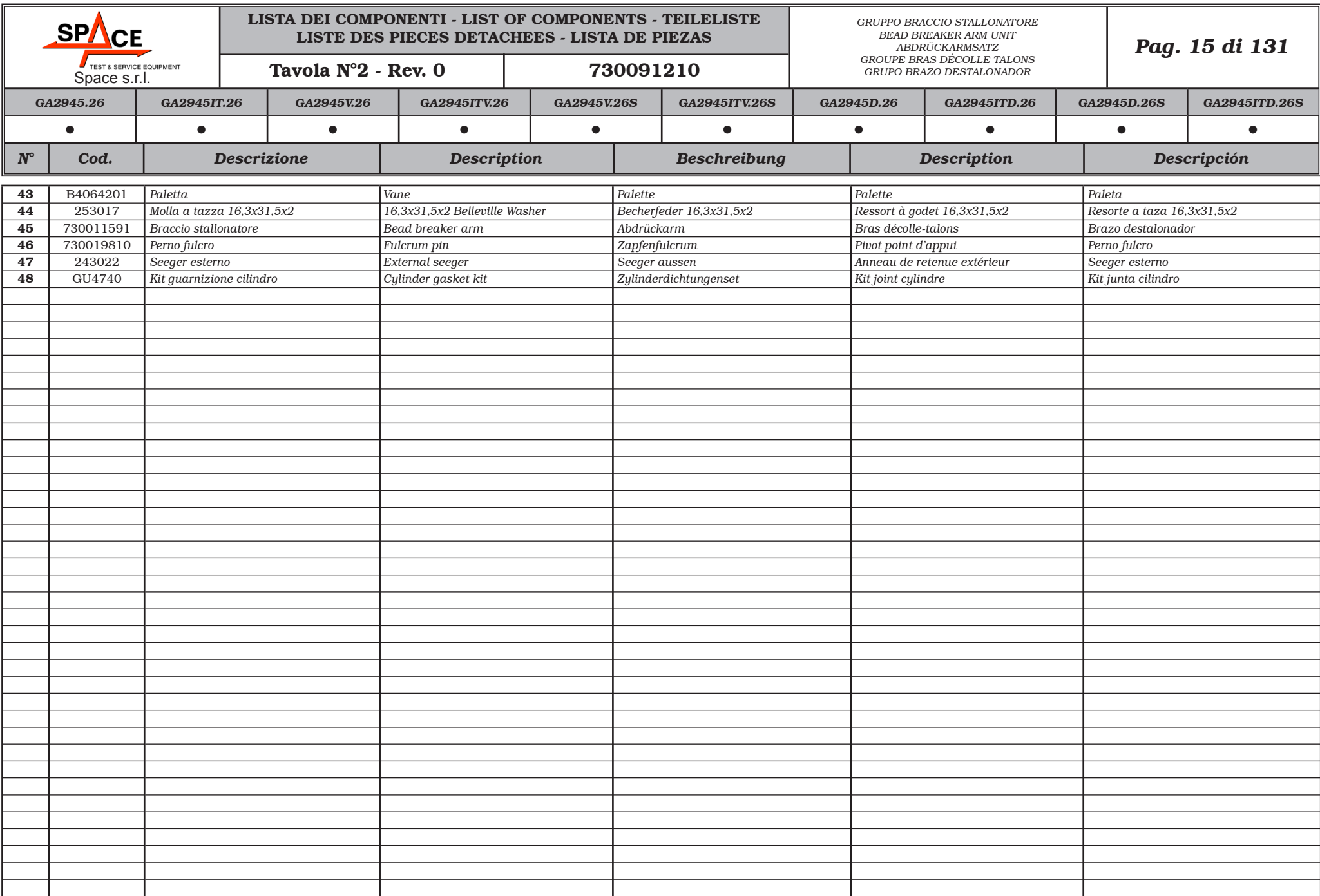

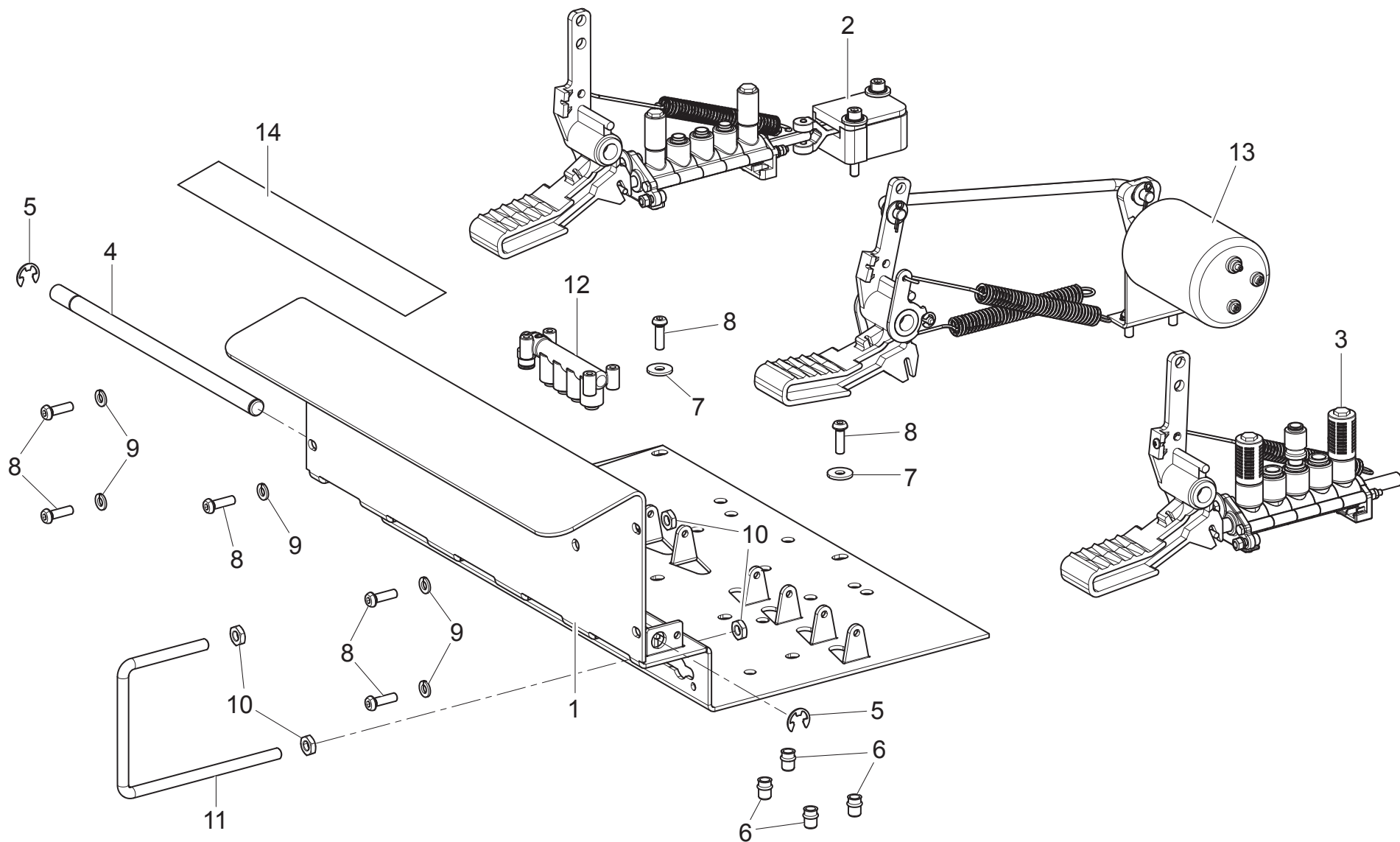

GA2945.26	GA2945IT.26	GA2945V.26	GA2945ITV.26	GA2945V.26S	GA2945ITV.26S	GA2945D.26	GA2945ITD.26	GA2945D.26S	GA2945ITD.26S
•	•								
<div><div>TEST & SERVICE EQUIPMENT</div><div>Space s.r.l.</div></div>		<div>LISTA DEI COMPONENTI - LIST OF COMPONENTS - TEILELISTE</div> <div>LISTE DES PIÉCES DETACHEES - LISTA DE PIEZAS</div>				<div>GRUPPO PEDALIERA 1 VELOCITÀ</div> <div>1-SPEED PEDALBOARD UNIT</div> <div>PEDALLEISTE 1 GESCHWINDIGKEIT SATZ</div> <div>GROUPE PÉDALES DE DIRECTION 1 VITESSE</div> <div>GRUPO PEDALERA 1 VELOCIDAD</div>			<div>Pag. 16 di 131</div>
		<div>Tavola N°3A - Rev. 1</div>		<div>730094460</div>					

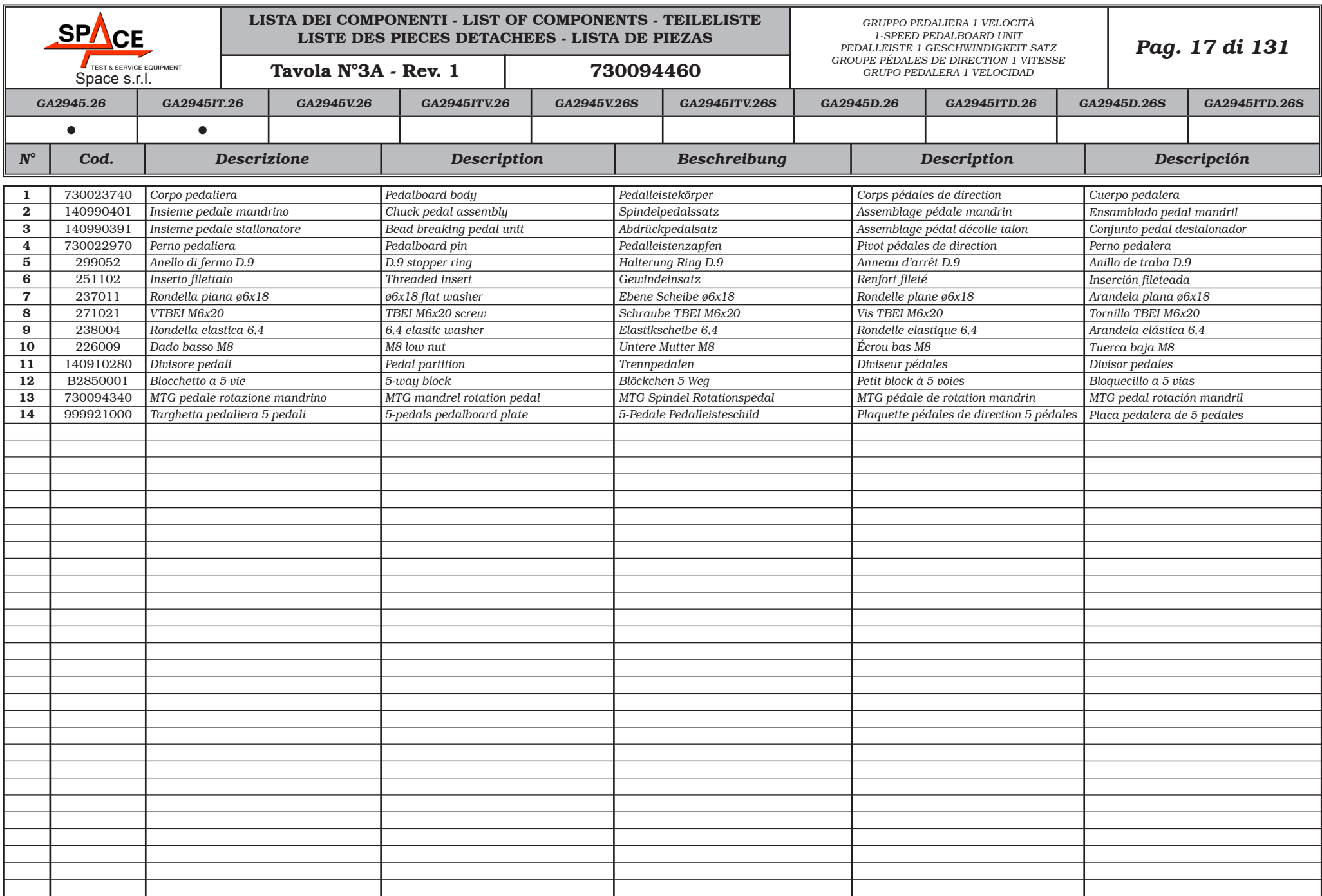

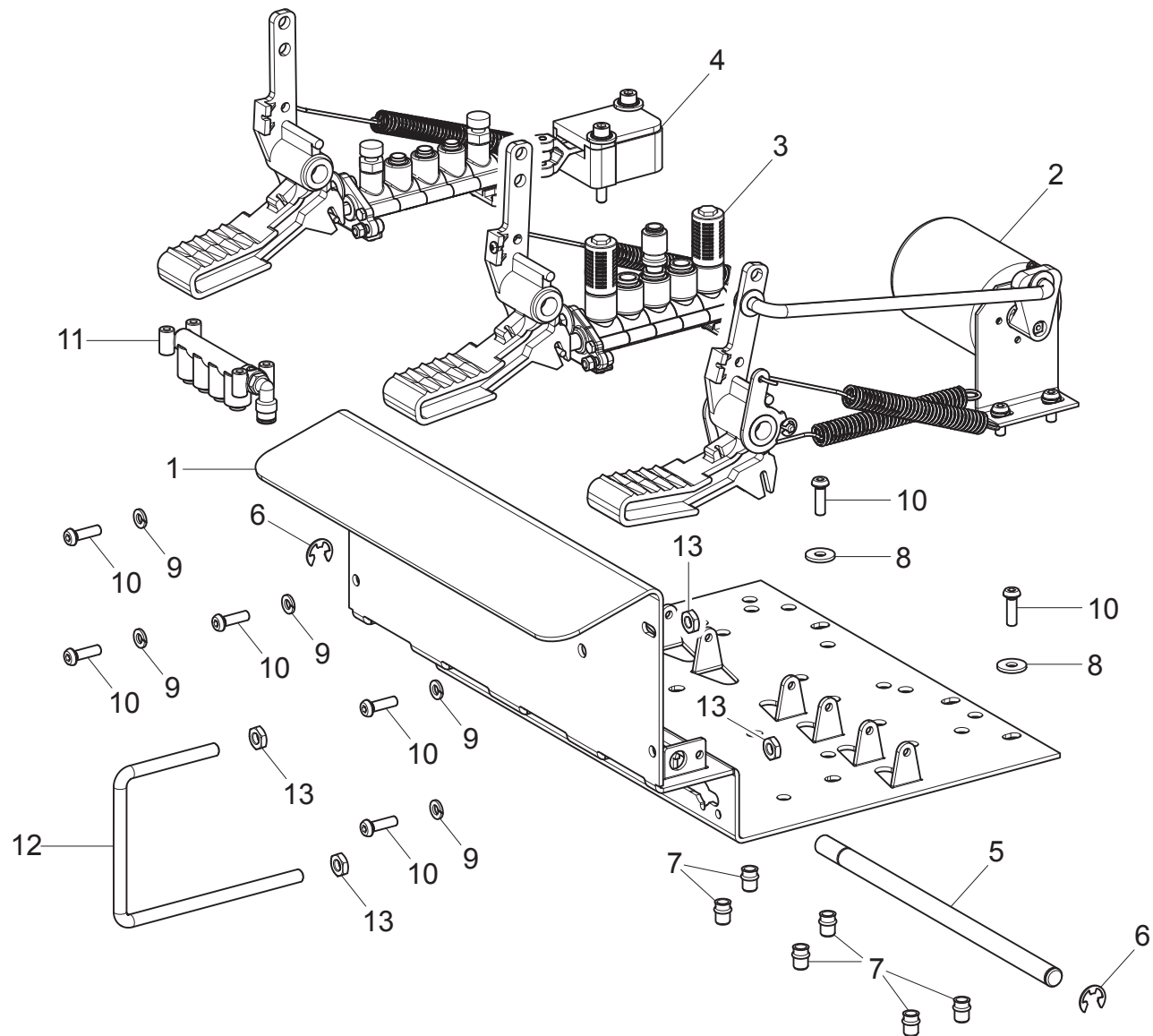

GA2945.26	GA2945IT.26	GA2945V.26	GA2945ITV.26	GA2945V.26S	GA2945ITV.26S	GA2945D.26	GA2945ITD.26	GA2945D.26S	GA2945ITD.26S
•	•								
<div><div>TEST & SERVICE EQUIPMENT Space s.r.l.</div></div>		<div>LISTA DEI COMPONENTI - LIST OF COMPONENTS - TEILELISTE LISTE DES PIÉCES DETACHEES - LISTA DE PIEZAS</div>				<div>GRUPPO PEDALIERA 3 PEDALI 1 VELOCITÀ 3-PEDAL 1-SPEED PEDALBOARD UNIT PEDALLEISTE 3 PEDALEN 1 GESCHWINDIGKEIT SATZ GROUPE PÉDALES DE DIRECTION 3 PÉDALES 1 VITESSE GRUPO PEDALERA 3 PÉDALES 1 VELOCIDAD</div>			<div>Pag. 18 di 131</div>
		<div>Tavola N°3A - Rev. 0</div>		<div>730093940</div>					

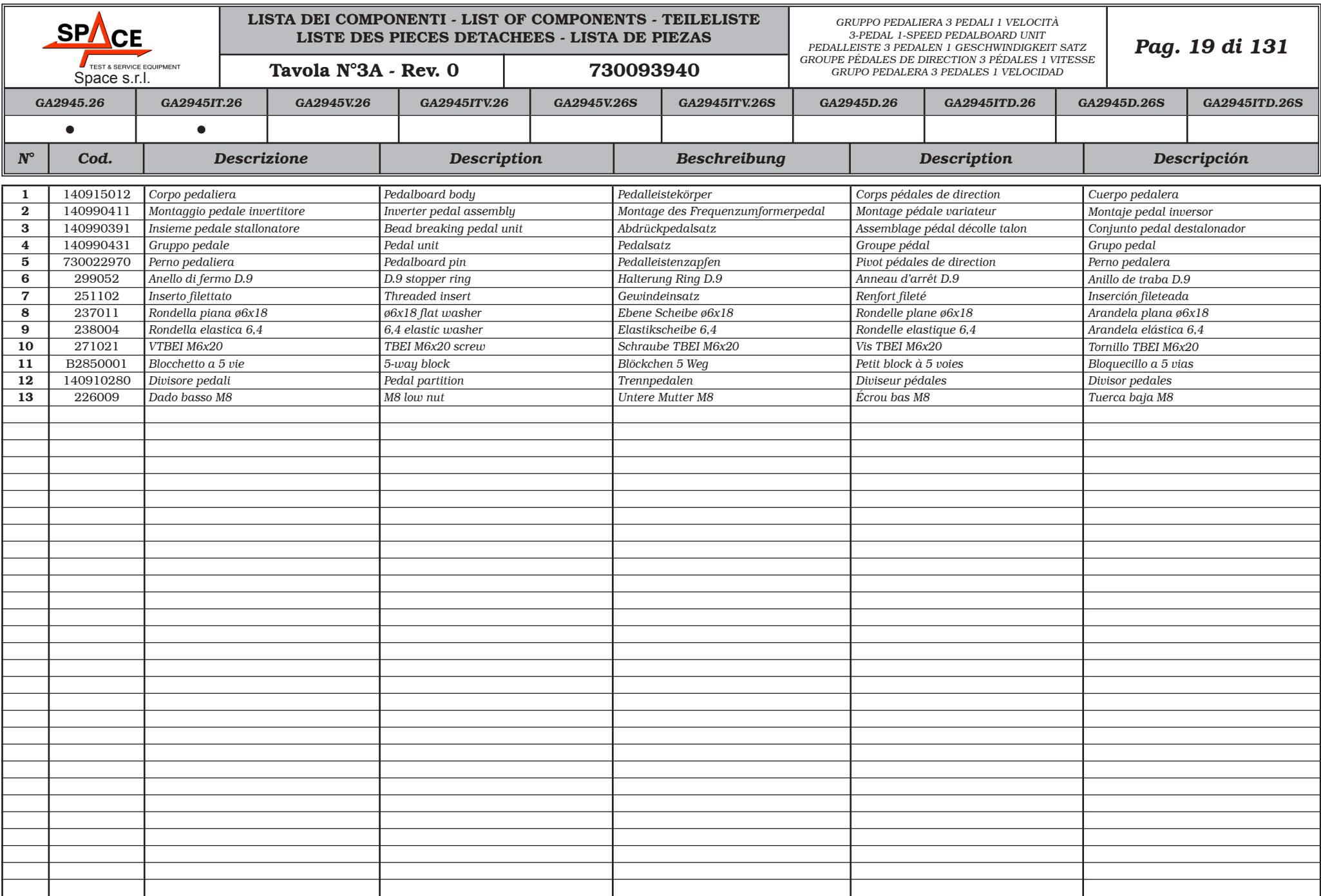

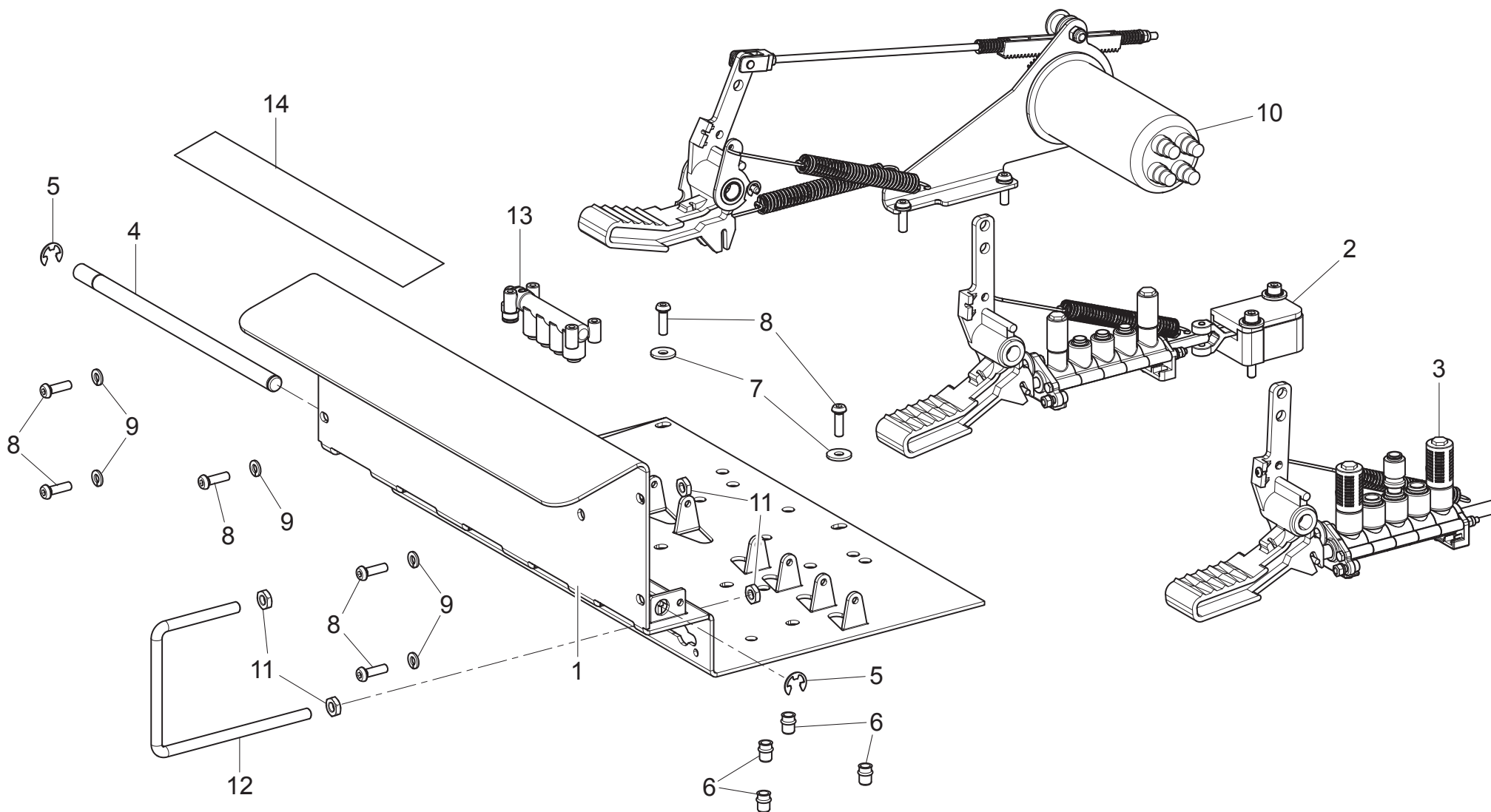

GA2945.26	GA2945IT.26	GA2945V.26	GA2945ITV.26	GA2945V.26S	GA2945ITV.26S	GA2945D.26	GA2945ITD.26	GA2945D.26S	GA2945ITD.26S
		●	●	●	●				
<div><div>TEST & SERVICE EQUIPMENT</div><div>Space s.r.l.</div></div>		LISTA DEI COMPONENTI - LIST OF COMPONENTS - TEILELISTE LISTE DES PIECES DETACHEES - LISTA DE PIEZAS				GRUPPO PEDALIERA 2 VELOCITÀ 2-SPEED PEDALBOARD UNIT PEDALLEISTE 2 GESCHWINDIGKEIT SATZ GROUPE PÉDALES DE DIRECTION 2 VITESSE GRUPO PEDALERA 2 VELOCIDAD			Pag. 20 di 131
		Tavola N°3B - Rev. 1		730094450					

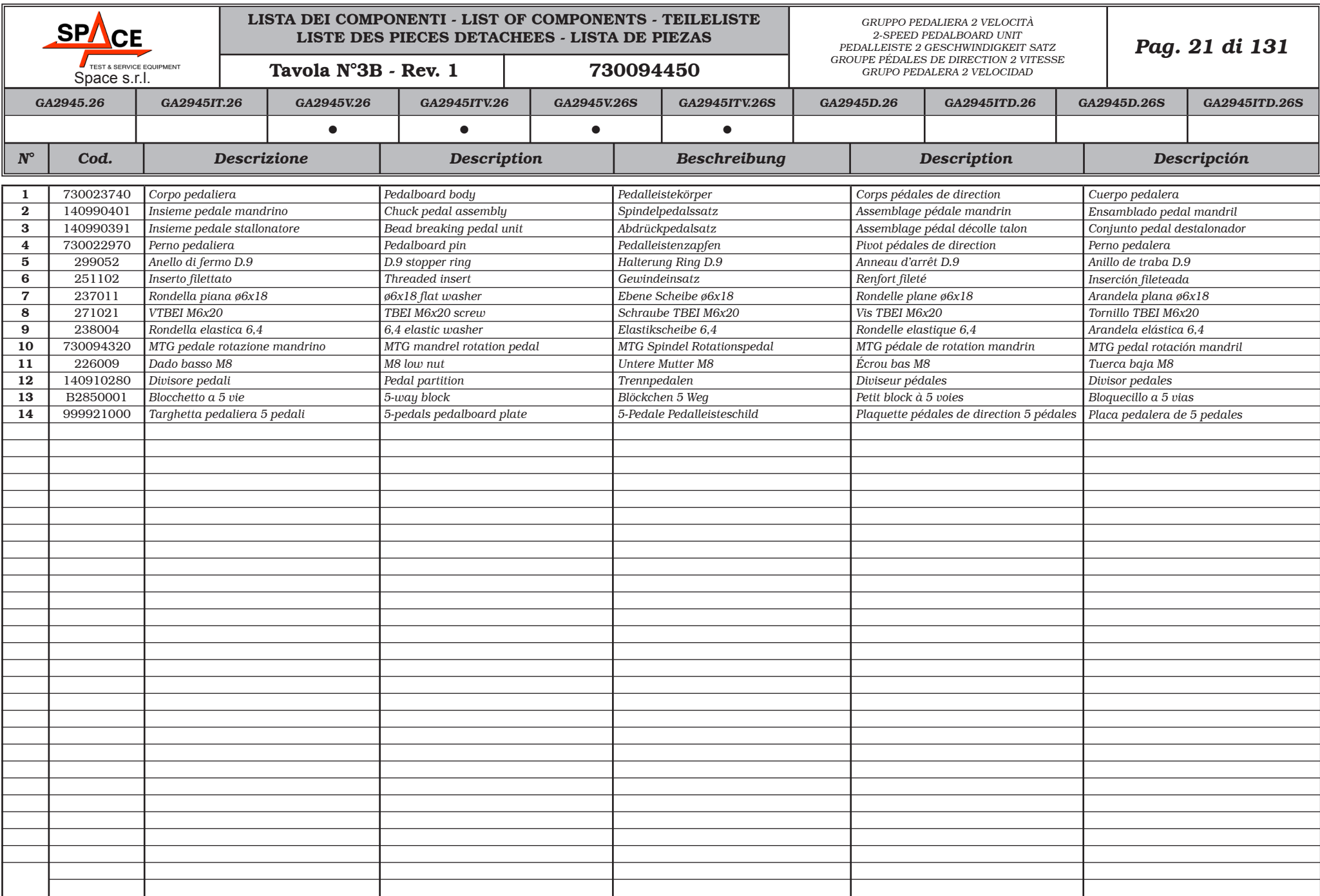

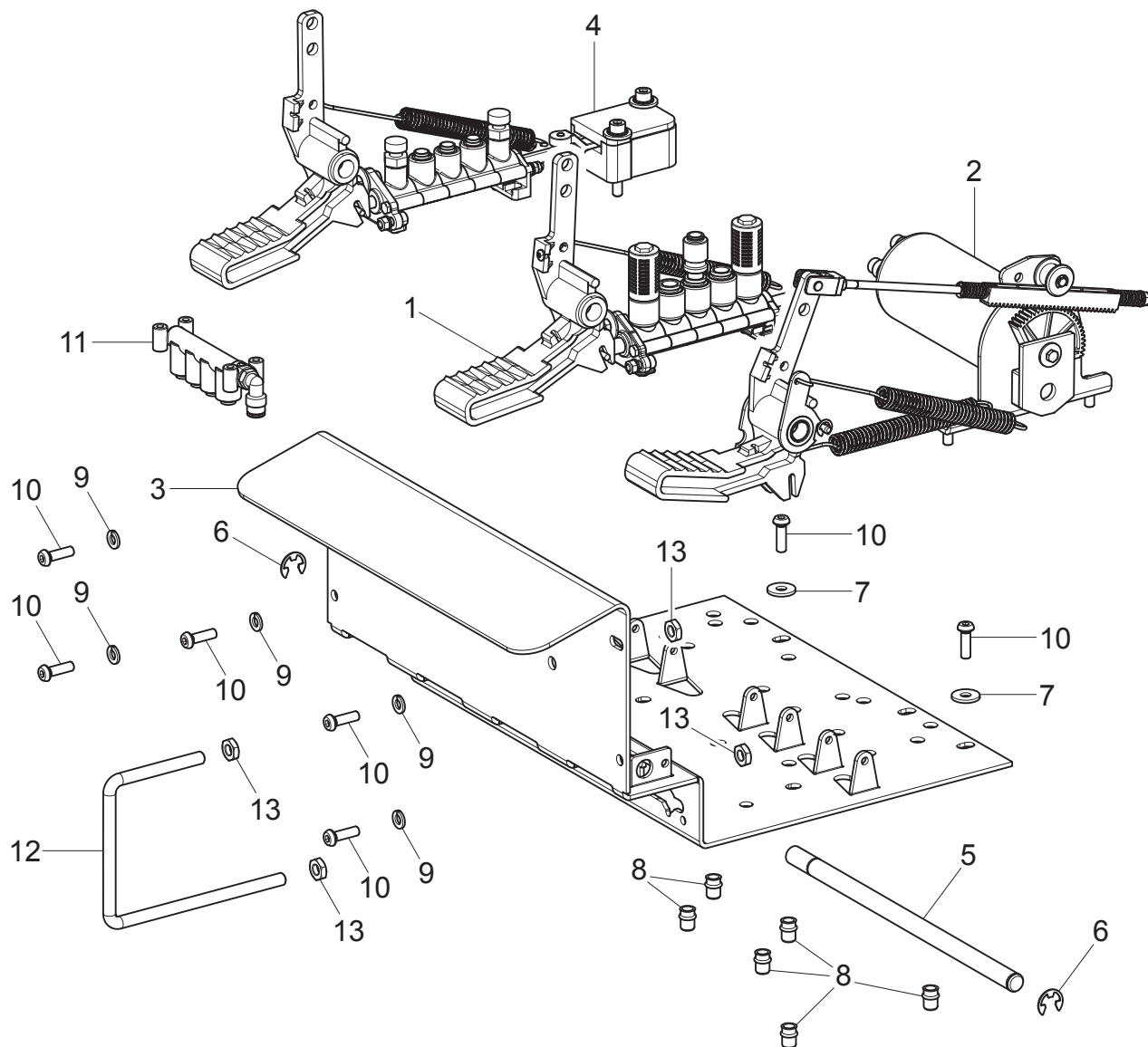

GA2945.26	GA2945IT.26	GA2945V.26	GA2945ITV.26	GA2945V.26S	GA2945ITV.26S	GA2945D.26	GA2945ITD.26	GA2945D.26S	GA2945ITD.26S
		●	●	●	●				
<div><div>TEST & SERVICE EQUIPMENT</div><div>Space s.r.l.</div></div>		<div>LISTA DEI COMPONENTI - LIST OF COMPONENTS - TEILELISTE</div> <div>LISTE DES PIÉCES DETACHEES - LISTA DE PIEZAS</div>				<div>GRUPPO PEDALIERA 3 PEDALI 2 VELOCITÀ</div> <div>3-PEDAL 2-SPEED PEDALBOARD UNIT</div> <div>PEDALLEISTE 3 PEDALEN 2 GESCHWINDIGKEIT SATZ</div> <div>GROUPE PÉDALES DE DIRECTION 3 PÉDALES 2 VITESSE</div> <div>GRUPO PEDALERA 3 PÉDALES 2 VELOCIDAD</div>			<div>Pag. 22 di 131</div>
		<div>Tavola N°3B - Rev. 0</div>		<div>730093930</div>					

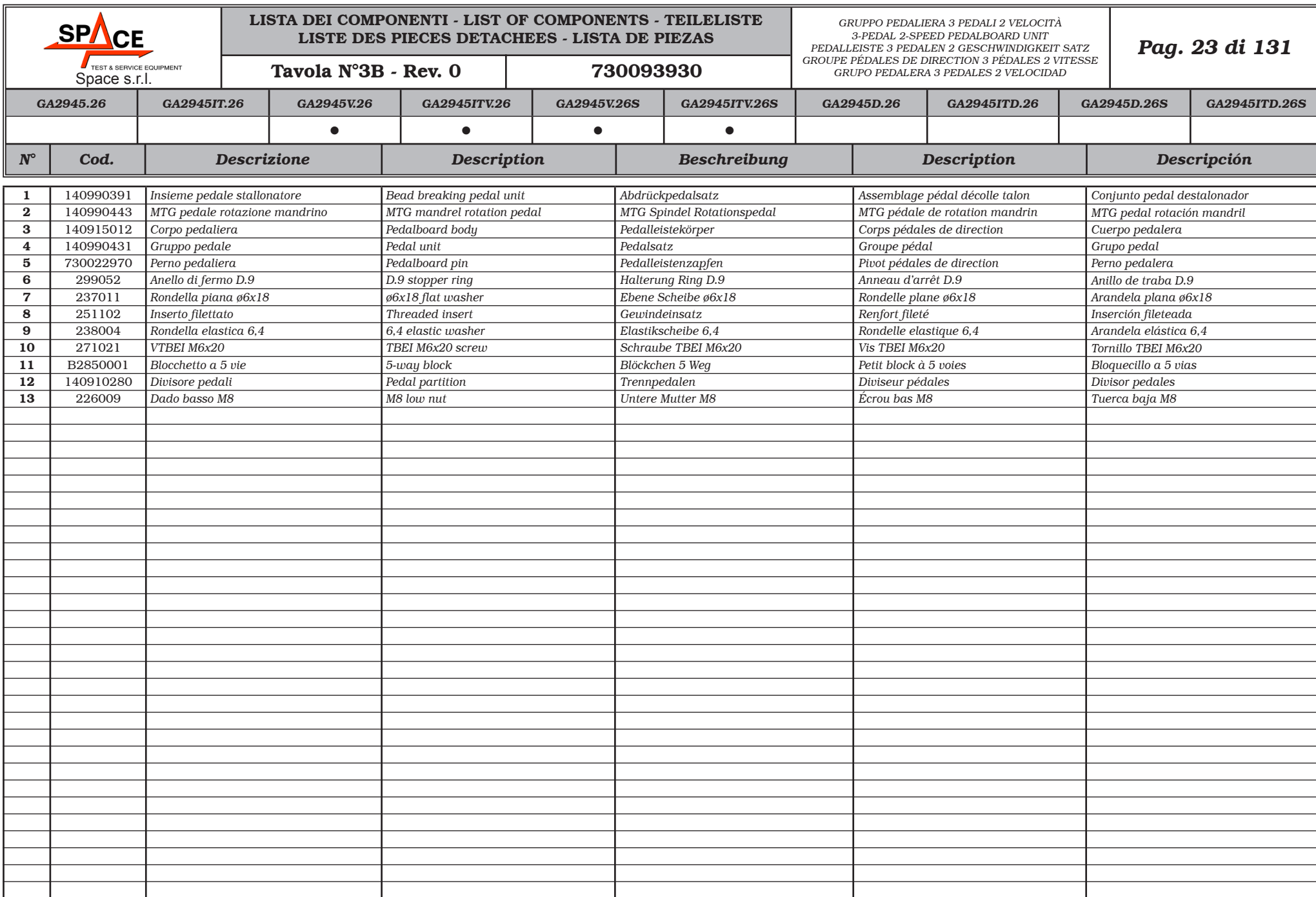

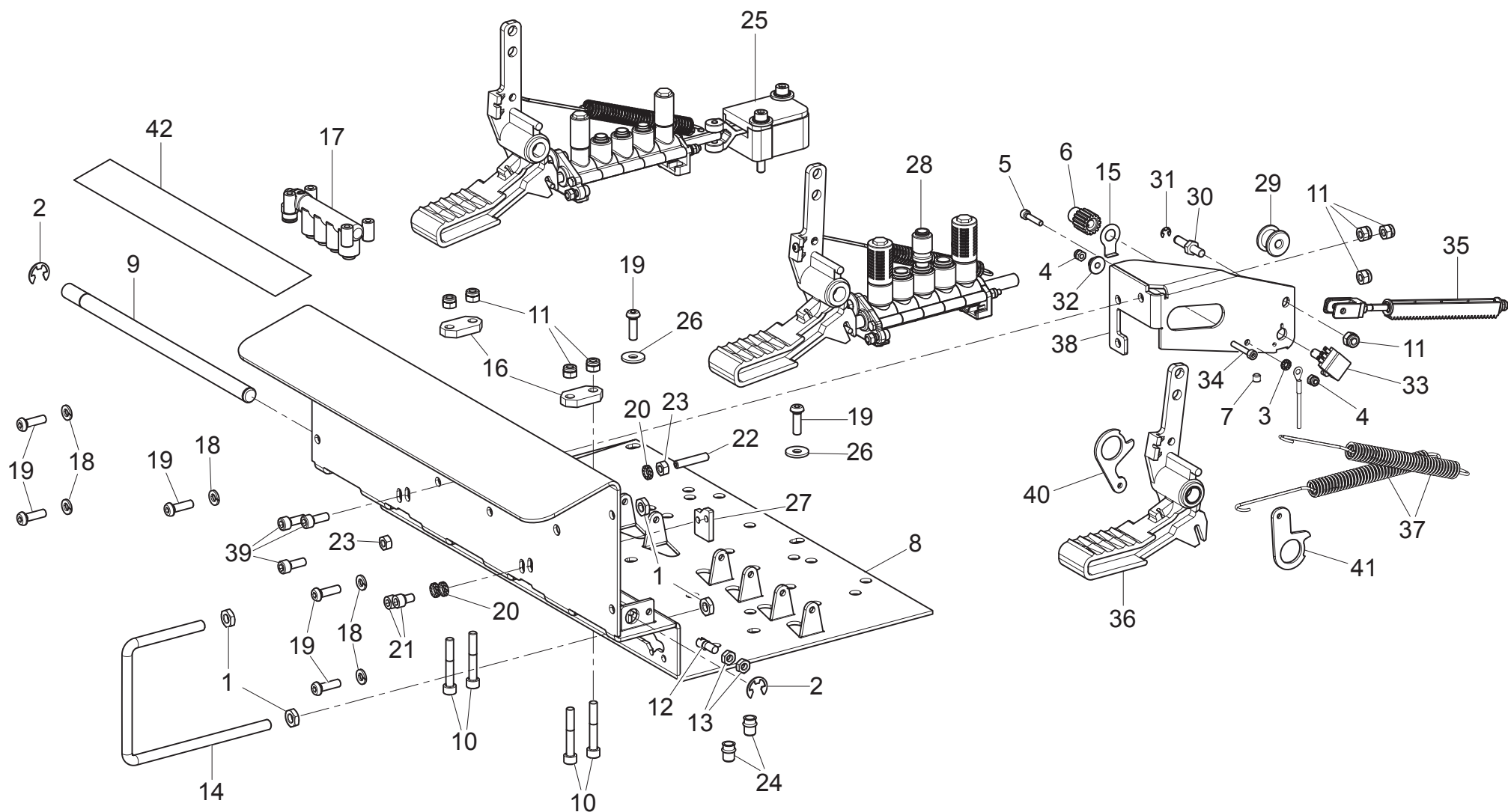

GA2945.26	GA2945IT.26	GA2945V.26	GA2945ITV.26	GA2945V.26S	GA2945ITV.26S	GA2945D.26	GA2945ITD.26	GA2945D.26S	GA2945ITD.26S
						•	•	•	•
		LISTA DEI COMPONENTI - LIST OF COMPONENTS - TEILELISTE LISTE DES PIÉCES DETACHEES - LISTA DE PIEZAS				<p>GRUPPO PEDALIERA INVERTER INVERTER PEDALBOARD UNIT FREQUENUMFORMER PEDALLEISTESATZ GROUPE PÉDALES DE DIRECTION VARIATEUR GRUPO PEDALERA INVERSOR</p>			Pag. 24 di 131
		Tavola N°3C - Rev. 1		730094440					

<div><div>SPACE</div><div>TEST & SERVICE EQUIPMENT</div><div>Space s.r.l.</div></div>		LISTA DEI COMPONENTI - LIST OF COMPONENTS - TEILELISTE LISTE DES PIECES DETACHEES - LISTA DE PIEZAS				GRUPPO PEDALIERA INVERTER INVERTER PEDALBOARD UNIT FREQUENUMFORMER PEDALLEISTESATZ GROUPE PÉDALES DE DIRECTION VARIATEUR GRUPO PEDALERA INVERSOR		Pag. 25 di 131		
		Tavola N°3C - Rev. 1		730094440						
GA2945.26		GA2945IT.26	GA2945V.26	GA2945ITV.26	GA2945V.26S	GA2945ITV.26S	GA2945D.26	GA2945ITD.26	GA2945D.26S	GA2945ITD.26S
							●	●	●	●
N°	Cod.	Descrizione	Description	Beschreibung	Description	Description				
1	226009	Dado basso M8	M8 low nut	Untere Mutter M8	Écrou bas M8	Tuerca baja M8				
2	299052	Anello di fermo D.9	D.9 stopper ring	Halterung Ring D.9	Anneau d'arrêt D.9	Anillo de traba D.9				
3	239018	Rosetta dentata 4,3	4,3 toothed washer	Zahnrosette 4,3	Rondelle dentée 4,3	Roseta dentada 4,3				
4	228023	Dado autobloccante M4	M4 self-locking nut	Mutter selbstsperrend M4	Écrou auto-bloquant M4	Tuerca autoblocante M4				
5	206226	VTCEI M4x20	TCEI M4x20 screw	Schraube TCEI M4x20	Vis TCEI M4x20	Tornillo TCEI M4x20				
6	730011050	Pignone D.17	D.17 pinion gear	Ritzel D.17	Pignon D.17	Piñon D.17				
7	213485	VSTEI M4x4	STEI M4x4 screw	Schraube STEI M4x4	Vis STEI M4x4	Tornillo STEI M4x4				
8	730023750	Corpo pedaliera	Pedalboard body	Pedalleistekörper	Corps pédales de direction	Cuerpo pedalera				
9	730022970	Perno pedaliera	Pedalboard pin	Pedalleistenzapfen	Pivot pédales de direction	Perno pedalera				
10	206094	VTCEI M6x40	TCEI M6x40 screw	Schraube TCEI M6x40	Vis TCEI M6x40	Tornillo TCEI M6x40				
11	228010	Dado autobloccante M6	M6 autoblock nut	Autoblock Mutter M6	Écrou autoblock M6	Tuerca autoblock M6				
12	730014940	Riscontro	Stopper	Anschlag	Butée	Tope				
13	226007	Dado basso M6	M6 low nut	Untere Mutter M6	Écrou bas M6	Tuerca baja M6				
14	140910280	Divisore pedali	Pedal partition	Trennpedalen	Diviseur pédales	Divisor pedales				
15	790011970	Rosetta di sicurezza	Safety washer	Sicherheitsrosette	Rondelle de sécurité	Roseta de seguridad				
16	730014920	Piastrina	Plate	Plättchen	Plaque	Placa				
17	B2850001	Blocchetto a 5 vie	5-way block	Blöckchen 5 Weg	Petit block à 5 voies	Bloquecillo a 5 vías				
18	238004	Rondella elastica 6,4	6,4 elastic washer	Elastikscheibe 6,4	Rondelle elastique 6,4	Arandela elástica 6,4				
19	271021	VTBEI M6x20	TBEI M6x20 screw	Schraube TBEI M6x20	Vis TBEI M6x20	Tornillo TBEI M6x20				
20	239019	Rondella dentata 6,4	6,4 toothed washer	Zahnunterlagscheibe 6,4	Rondelle dentée 6,4	Arandela dentada 6,4				
21	206012	VTCEI M6x10	TCEI M6x10 screw	Schraube TCEI M6x10	Vis TCEI M6x10	Tornillo TCEI M6x10				
22	210128	VSTEI piana M6x30	M6x30 STEI flat screw	Schraube STEI M6x30	Vis STEI plane M6x30	Tornillo STEI plana M6x30				
23	224007	Dado medio M6	M6 middle nut	Mittlere Mutter M6	Écrou moyen M6	Tuerca media M6				
24	251102	Inserito filettato	Threaded insert	Gewindeinsatz	Renfort fileté	Inserción fileteada				
25	140990401	Insieme pedale mandrino	Chuck pedal assembly	Spindelpedalssatz	Assemblage pédale mandrin	Ensamblado pedal mandril				
26	237011	Rondella piana ø6x18	ø6x18 flat washer	Ebene Scheibe ø6x18	Rondelle plane ø6x18	Arandela plana ø6x18				
27	730016430	Fermo	Clamp	Halterung	Arrêt	Traba				
28	140990391	Insieme pedale stallonatore	Bead breaking pedal unit	Abdrückpedalsatz	Assemblage pédal décolle talon	Conjunto pedal destalonador				
29	B3837000	Rullo cremagliera	Rack roll	Rolle Zahnstange	Rouleau cremaillère	Rodillo cremallera				
30	B3934000	Perno per rullo	Pin for roll	Zapfen für Rolle	Pivot pour rouleau	Perno para rodillo				
31	299042	Anello di fermo D.4	D.4 stopper ring	Halterung Ring D.4	Anneau d'arrêt D.4	Anillo de traba D.4				
32	730012310	Pastiglia	Plug nut	Pastille	Pastille	Pastilla				
33	710565010	Cavo potenziometro	Potentiometer cable	Potenzionometerkabel	Câble potentiomètre	Cable potenciómetro				
34	206231	VTCEI M4x25	TCEI M4x25 screw	Schraube TCEI M4x25	Vis TCEI M4x25	Tornillo TCEI M4x25				
35	730091040	Cremagliera	Rack	Zahnstange	Cremaillère	Cremallera				
36	730091391	Pedale con boccole	Pedal with bushings	Pedal mit Büchsen	Pédale avec douilles	Pedal con casquillos				
37	950001720	Molla invertitore	Inverter spring	Frequenzumformerfeder	Ressort variateur	Resorte inversor				
38	140916001	Supporto	Support	Halterung	Support	Soporte				
39	206019	VTCEI M6x16	TCEI M6x16 screw	Schraube TCEI M6x16	Vis TCEI M6x16	Tornillo TCEI M6x16				
40	730017990	Camma	Cam	Nocke	Came	Leva				
41	730017980	Camma	Cam	Nocke	Came	Leva				
42	999921000	Targhetta pedaliera 5 pedali	5-pedals pedalboard plate	5-Pedale Pedalleisteschild	Plaque pédales de direction 5 pédales	Placa pedalera de 5 pedales				

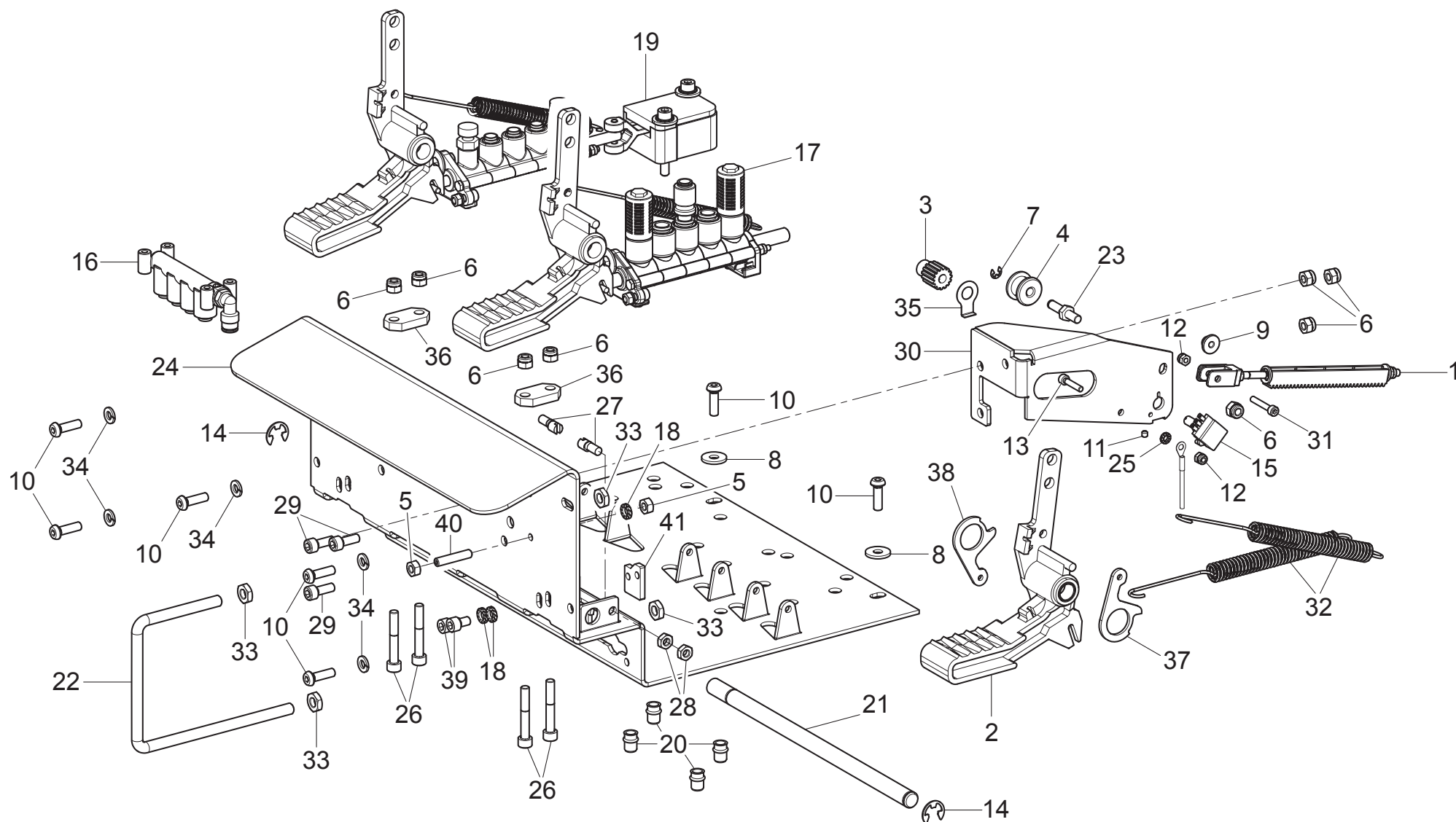

GA2945.26	GA2945IT.26	GA2945V.26	GA2945ITV.26	GA2945V.26S	GA2945ITV.26S	GA2945D.26	GA2945ITD.26	GA2945D.26S	GA2945ITD.26S
						•	•	•	•
SPACE <small>TEST & SERVICE EQUIPMENT Space s.r.l.</small>						GRUPPO PEDALIERA 3 PEDALI 3-PEDAL PEDALBOARD UNIT PEDALLEISTE 3 PEDALEN SATZ GROUPE PÉDALES DE DIRECTION 3 PÉDALES GRUPO PEDALERA 3 PÉDALES			Pag. 26 di 131
LISTA DEI COMPONENTI - LIST OF COMPONENTS - TEILELISTE LISTE DES PIÉCES DÉTACHÉES - LISTA DE PIEZAS Tavola N°3C - Rev. 0				730093720					

<div><div>SPACE</div><div>TEST & SERVICE EQUIPMENT</div><div>Space s.r.l.</div></div>		LISTA DEI COMPONENTI - LIST OF COMPONENTS - TEILELISTE LISTE DES PIECES DETACHEES - LISTA DE PIEZAS				GRUPPO PEDALIERA 3 PEDALI 3-PEDAL PEDALBOARD UNIT PEDALLEISTE 3 PEDALEN SATZ GROUPE PÉDALES DE DIRECTION 3 PÉDALES GRUPO PEDALERA 3 PÉDALES		Pag. 27 di 131		
		Tavola N°3C - Rev. 0		730093720						
GA2945.26		GA2945IT.26	GA2945V.26	GA2945ITV.26	GA2945V.26S	GA2945ITV.26S	GA2945D.26	GA2945ITD.26	GA2945D.26S	GA2945ITD.26S
							•	•	•	•
N°	Cod.	Descrizione	Description	Beschreibung	Description	Description				
1	730091040	Cremagliera	Rack	Zahnstange	Cremaillère	Cremallera				
2	730091391	Pedale con boccole	Pedal with bushings	Pedal mit Büchsen	Pédale avec douilles	Pedal con casquillos				
3	730011050	Pignone D.17	D.17 pinion gear	Ritzel D.17	Pignon D.17	Piñon D.17				
4	B3837000	Rullo cremagliera	Rack roll	Rolle Zahnstange	Rouleau cremaillère	Rodillo cremallera				
5	224007	Dado medio M6	M6 middle nut	Mittlere Mutter M6	Écrou moyen M6	Tuerca media M6				
6	228010	Dado autobloccante M6	M6 autoblock nut	Autoblock Mutter M6	Écrou autoblock M6	Tuerca autoblock M6				
7	299042	Anello di fermo D.4	D.4 stopper ring	Halterung Ring D.4	Anneau d'arrêt D.4	Anillo de traba D.4				
8	237011	Rondella piana ø6x18	ø6x18 flat washer	Ebene Scheibe ø6x18	Rondelle plane ø6x18	Arandela plana ø6x18				
9	730012310	Pastiglia	Plug nut	Pastille	Pastille	Pastilla				
10	271021	VTBEI M6x20	TBEI M6x20 screw	Schraube TBEI M6x20	Vis TBEI M6x20	Tornillo TBEI M6x20				
11	213485	VSTEI M4x4	STEI M4x4 screw	Schraube STEI M4x4	Vis STEI M4x4	Tornillo STEI M4x4				
12	228023	Dado autobloccante M4	M4 self-locking nut	Mutter selbstsperrend M4	Écrou auto-bloquant M4	Tuerca autoblocante M4				
13	206226	VTCEI M4x20	TCEI M4x20 screw	Schraube TCEI M4x20	Vis TCEI M4x20	Tornillo TCEI M4x20				
14	299052	Anello di fermo D.9	D.9 stopper ring	Halterung Ring D.9	Anneau d'arrêt D.9	Anillo de traba D.9				
15	710565010	Cavo potenziometro	Potentiometer cable	Potenzimeterkabel	Câble potentiomètre	Cable potenciómetro				
16	B2850001	Bloccetto a 5 vie	5-way block	Blöckchen 5 Weg	Petit block à 5 voies	Bloquecillo a 5 vías				
17	140990391	Insieme pedale stallonatore	Bead breaking pedal unit	Abdruckpedalsatz	Assemblage pédal décolle talon	Conjunto pedal destalonador				
18	239019	Rondella dentata 6,4	6.4 toothed washer	Zahnunterlagscheibe 6,4	Rondelle dentée 6,4	Arandela dentada 6,4				
19	140990401	Insieme pedale mandrino	Chuck pedal assembly	Spindelpedalssatz	Assemblage pédale mandrin	Ensamblado pedal mandril				
20	251102	Inserito filettato	Threaded insert	Gewindeinsatz	Renfort fileté	Inserción fileteada				
21	730022970	Perno pedaliera	Pedalboard pin	Pedalleistenzapfen	Pivot pédales de direction	Perno pedalera				
22	140910280	Divisore pedali	Pedal partition	Trennpedalen	Diviseur pédales	Divisor pedales				
23	B3934000	Perno per rullo	Pin for roll	Zapfen für Rolle	Pivot pour rouleau	Perno para rodillo				
24	730014911	Corpo pedaliera	Pedalboard body	Pedalleistekörper	Corps pédales de direction	Cuerpo pedalera				
25	239018	Rosetta dentata 4,3	4,3 toothed washer	Zahnrosette 4,3	Rondelle dentée 4,3	Roseta dentada 4,3				
26	206094	VTCEI M6x40	TCEI M6x40 screw	Schraube TCEI M6x40	Vis TCEI M6x40	Tornillo TCEI M6x40				
27	730014940	Riscontro	Stopper	Anschlag	Butée	Tope				
28	226007	Dado basso M6	M6 low nut	Untere Mutter M6	Écrou bas M6	Tuerca baja M6				
29	206019	VTCEI M6x16	TCEI M6x16 screw	Schraube TCEI M6x16	Vis TCEI M6x16	Tornillo TCEI M6x16				
30	140916001	Supporto	Support	Halterung	Support	Soporte				
31	206231	VTCEI M4x25	TCEI M4x25 screw	Schraube TCEI M4x25	Vis TCEI M4x25	Tornillo TCEI M4x25				
32	950001720	Molla invertitore	Inverter spring	Frequenzumformerfeder	Ressort variateur	Resorte inversor				
33	226009	Dado basso M8	M8 low nut	Untere Mutter M8	Écrou bas M8	Tuerca baja M8				
34	238004	Rondella elastica 6,4	6.4 elastic washer	Elastikscheibe 6,4	Rondelle elastique 6,4	Arandela elástica 6,4				
35	790011970	Rosetta di sicurezza	Safety washer	Sicherheitsrosette	Rondelle de sécurité	Roseta de seguridad				
36	730014920	Piastrina	Plate	Plättchen	Plaquette	Placa				
37	730017980	Camma	Cam	Nocke	Came	Leva				
38	730017990	Camma	Cam	Nocke	Came	Leva				
39	206012	VTCEI M6x10	TCEI M6x10 screw	Schraube TCEI M6x10	Vis TCEI M6x10	Tornillo TCEI M6x10				
40	210128	VSTEI piana M6x30	M6x30 STEI flat screw	Schraube STEI M6x30	Vis STEI plane M6x30	Tornillo STEI plana M6x30				
41	730016430	Fermo	Clamp	Halterung	Arrêt	Traba				

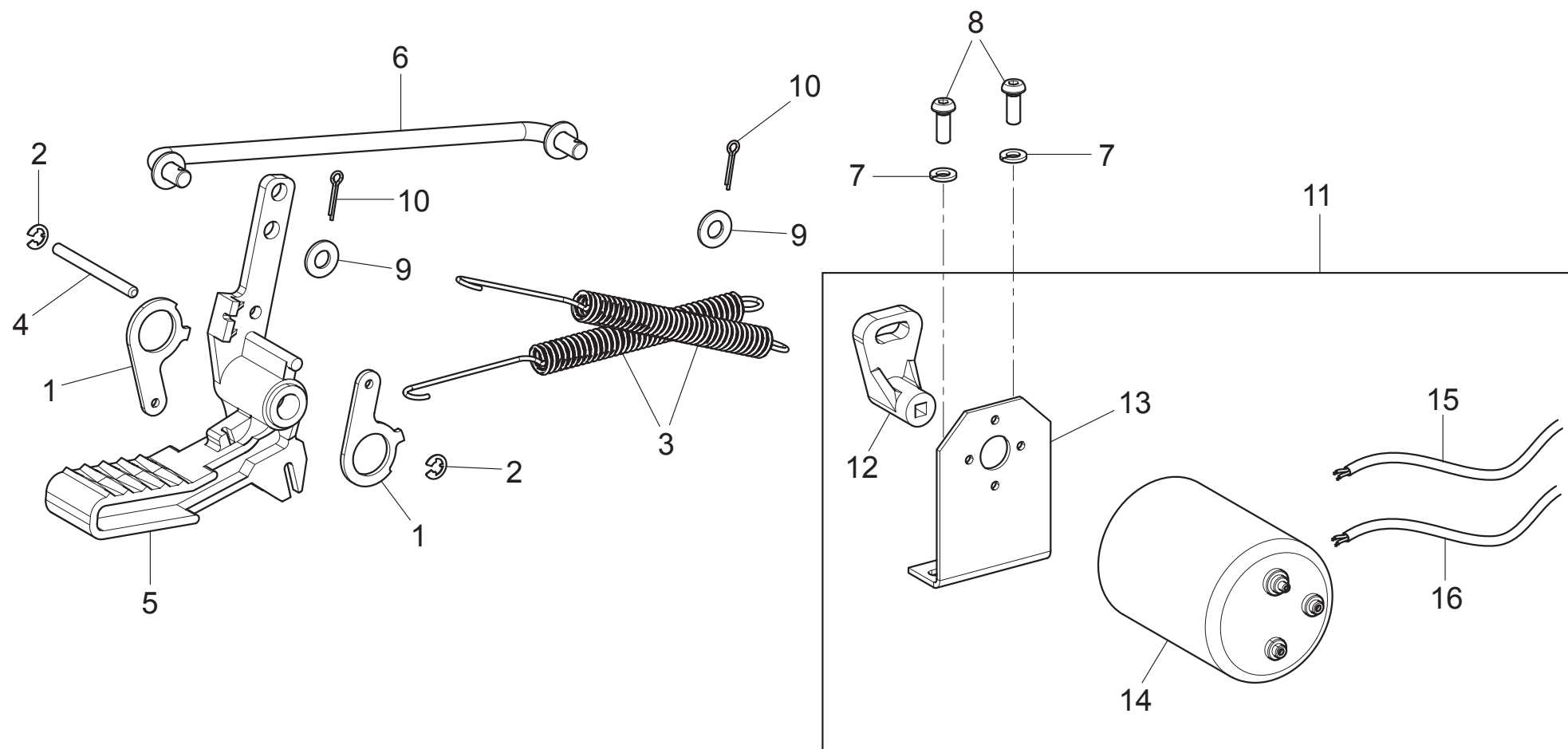

GA2945.26	GA2945IT.26	GA2945V.26	GA2945ITV.26	GA2945V.26S	GA2945ITV.26S	GA2945D.26	GA2945ITD.26	GA2945D.26S	GA2945ITD.26S
•	•								
<div><div>TEST & SERVICE EQUIPMENT</div><div>Space s.r.l.</div></div>		<div>LISTA DEI COMPONENTI - LIST OF COMPONENTS - TEILELISTE</div> <div>LISTE DES PIÉCES DETACHEES - LISTA DE PIEZAS</div>				<div>MTG PEDALE ROTAZIONE MANDRINO</div> <div>MTG MANDREL ROTATION PEDAL</div> <div>MTG SPINDEL ROTATIONSPEDAL</div> <div>MTG PÉDALE DE ROTATION MANDRIN</div> <div>MTG PEDAL ROTACIÓN MANDRIL</div>			<div>Pag. 28 di 131</div>
		<div>Tavola N°4 - Rev. 1</div>		<div>730094340</div>					

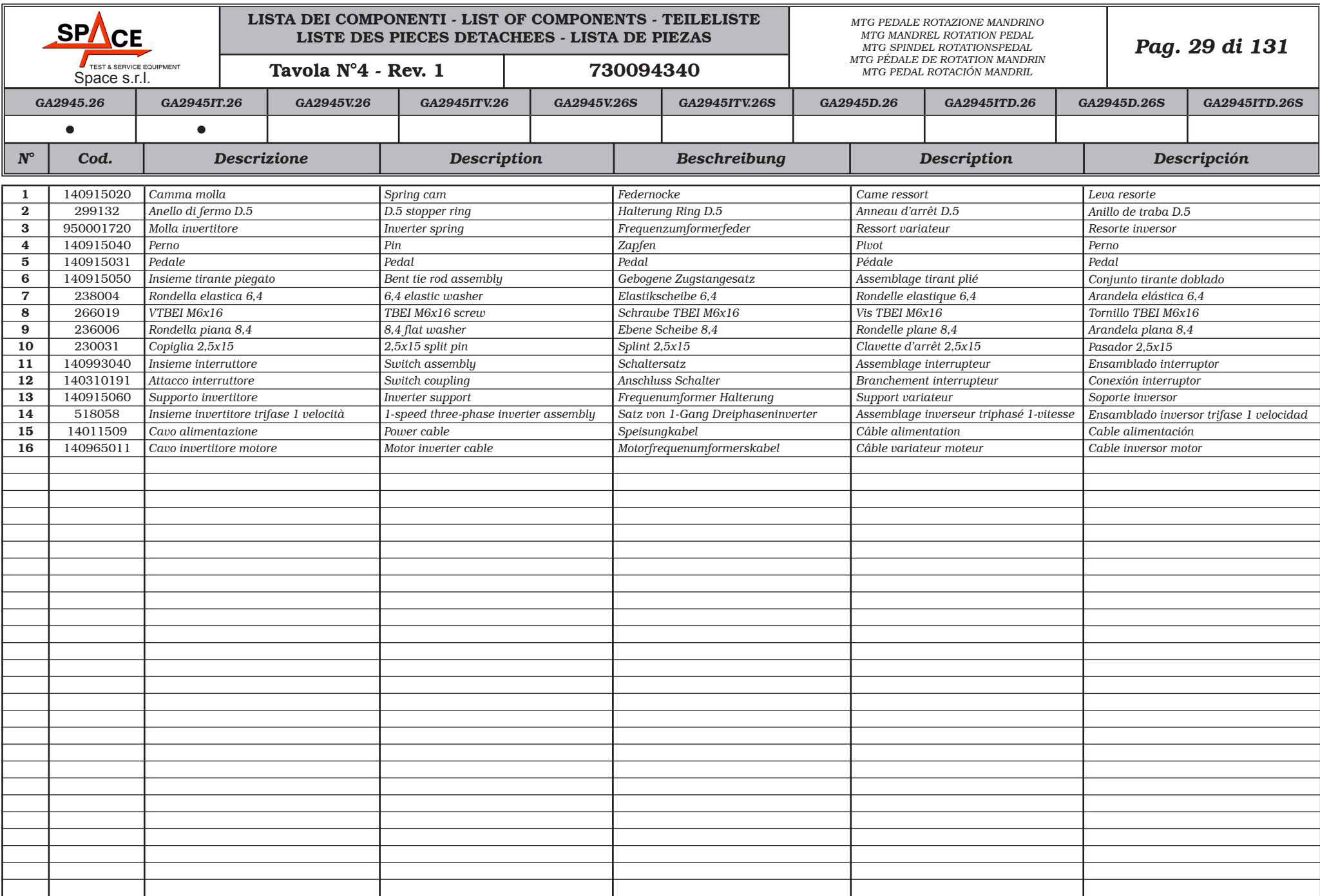

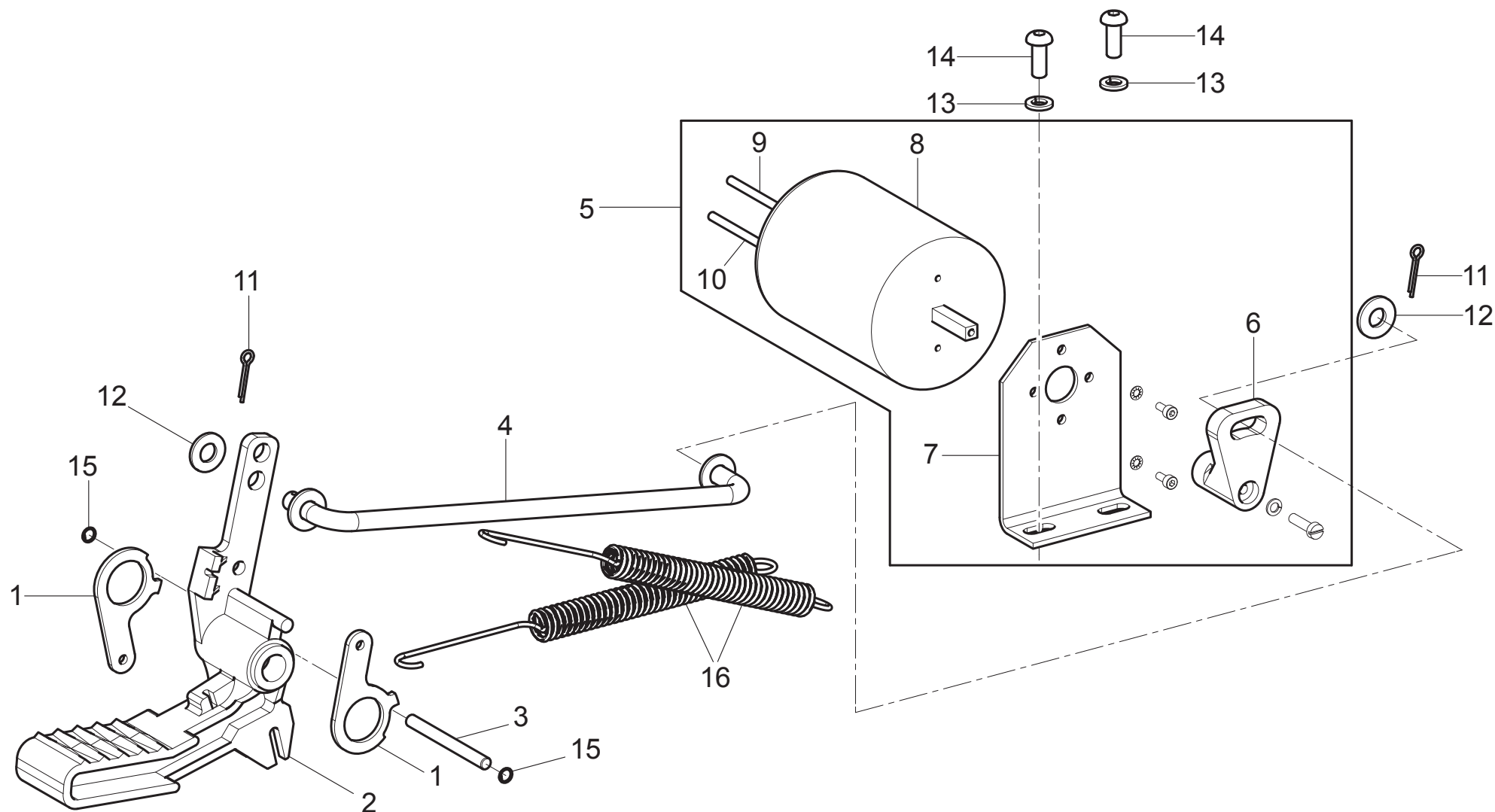

GA2945.26	GA2945IT.26	GA2945V.26	GA2945ITV.26	GA2945V.26S	GA2945ITV.26S	GA2945D.26	GA2945ITD.26	GA2945D.26S	GA2945ITD.26S
•	•								
<div><div>TEST & SERVICE EQUIPMENT</div><div>Space s.r.l.</div></div>		<div>LISTA DEI COMPONENTI - LIST OF COMPONENTS - TEILELISTE</div> <div>LISTE DES PIECES DETACHEES - LISTA DE PIEZAS</div>				<div>MONTAGGIO PEDALE INVERTITORE</div> <div>INVERTER PEDAL ASSEMBLY</div> <div>MONTAGE DES FREQUENZUMFORMERPEDAL</div> <div>MONTAGE PEDALE VARIATEUR</div> <div>MONTAJE PEDAL INVERSOR</div>			<div>Pag. 30 di 131</div>
		<div>Tavola N°4 - Rev. 0</div>		<div>140990411</div>					

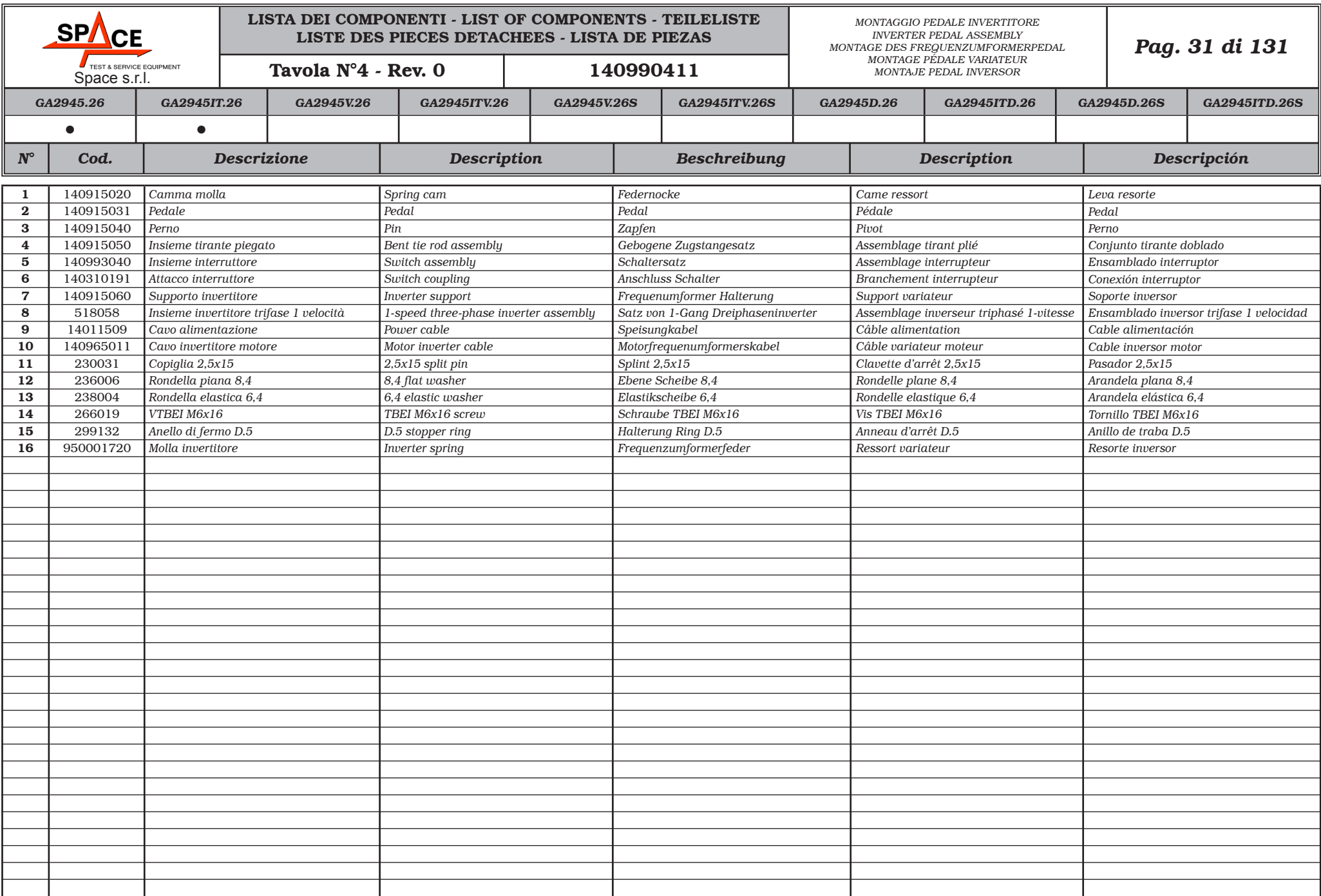

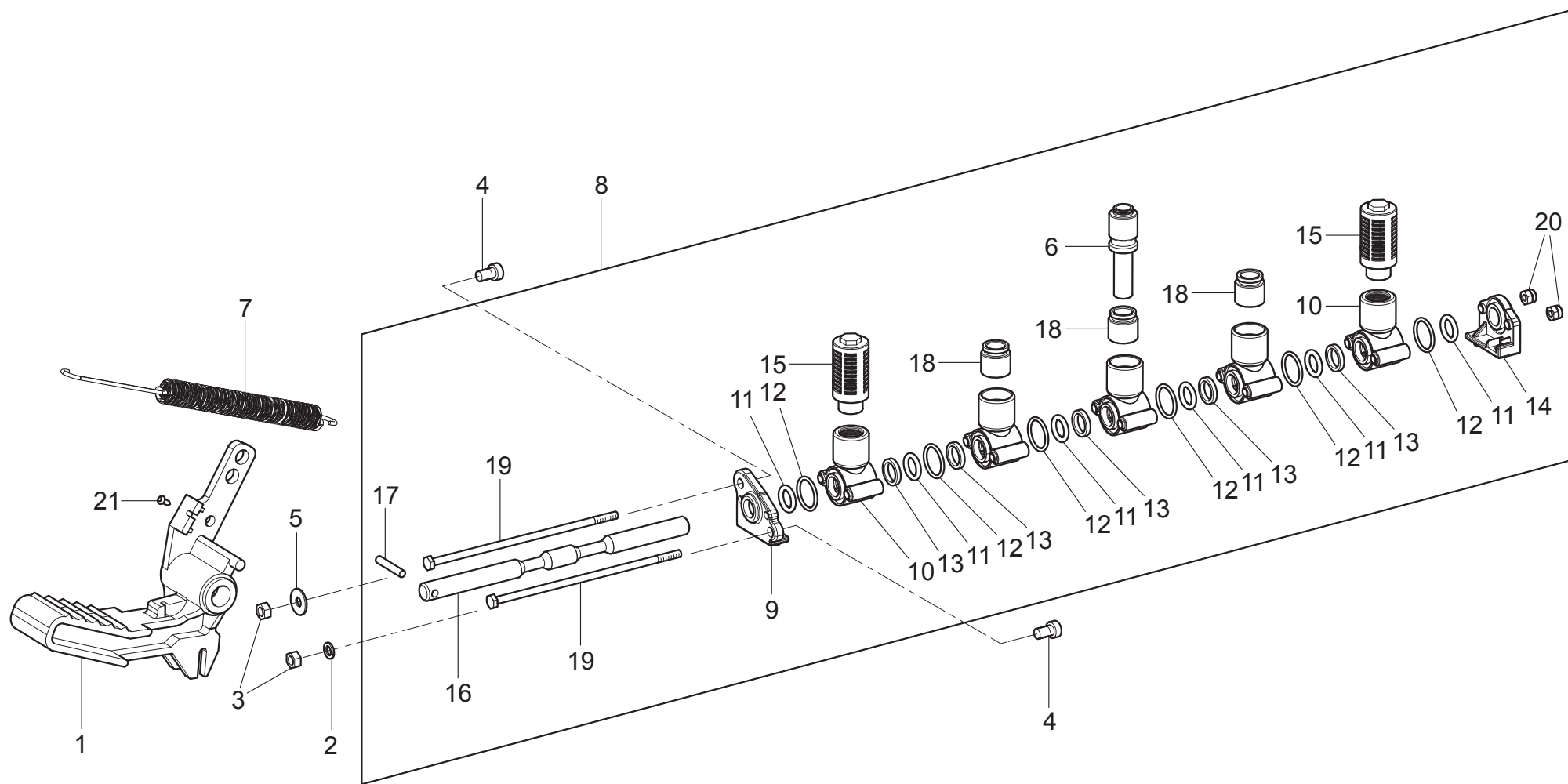

GA2945.26	GA2945IT.26	GA2945V.26	GA2945ITV.26	GA2945V.26S	GA2945ITV.26S	GA2945D.26	GA2945ITD.26	GA2945D.26S	GA2945ITD.26S
•	•	•	•	•	•	•	•	•	•
 TEST & SERVICE EQUIPMENT Space s.r.l.		LISTA DEI COMPONENTI - LIST OF COMPONENTS - TEILELISTE LISTE DES PIECES DETACHEES - LISTA DE PIEZAS				INSIEME PEDALE STALLONATORE BEAD BREAKING PEDAL UNIT ABDRÜCKPEDALSATZ ASSEMBLAGE PÉDAL DÉCOLLE TALON CONJUNTO PEDAL DESTALONADOR			Pag. 32 di 131
		Tavola N°5 - Rev. 0		140990391					

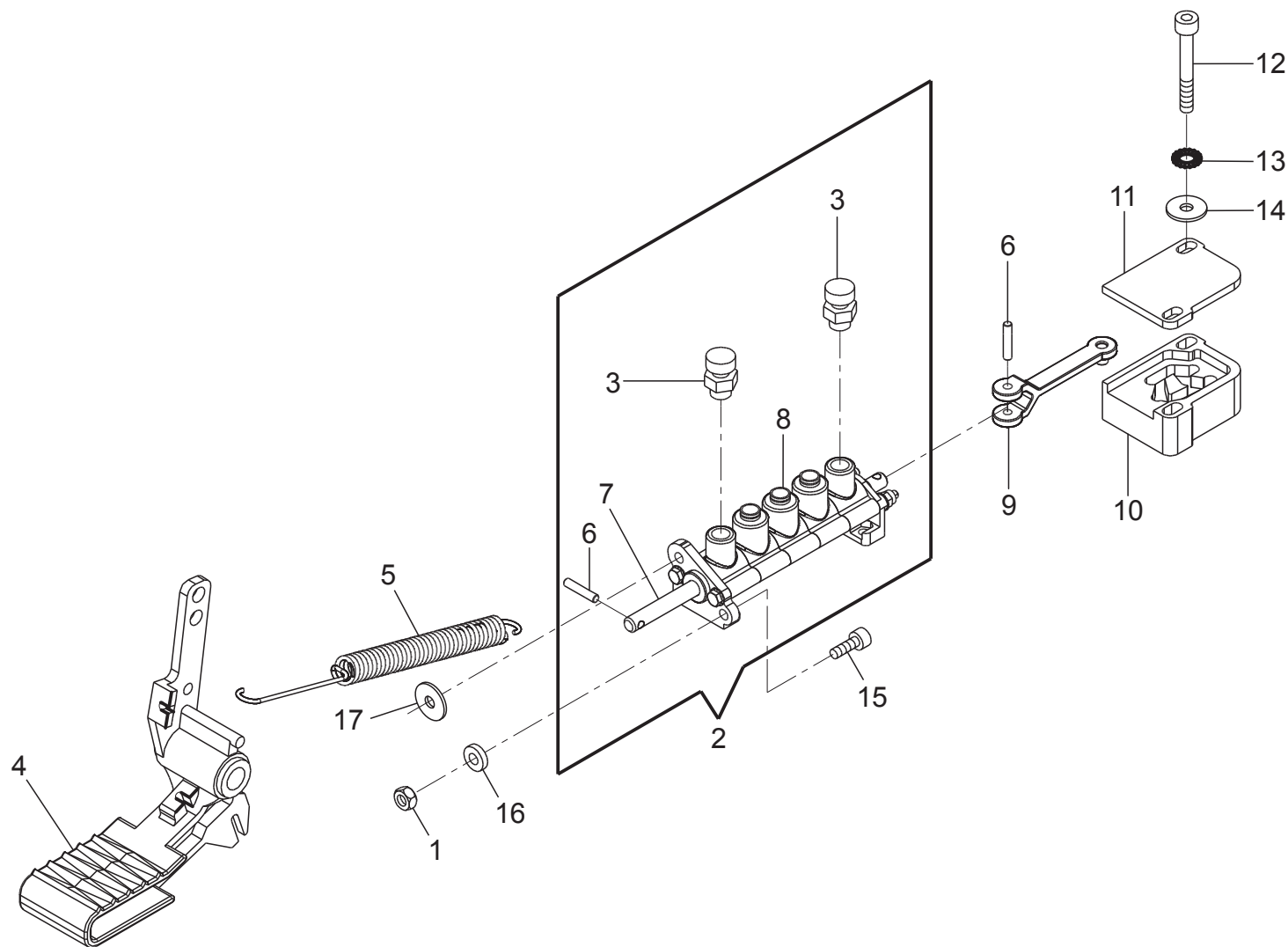

GA2945.26	GA2945IT.26	GA2945V.26	GA2945ITV.26	GA2945V.26S	GA2945ITV.26S	GA2945D.26	GA2945ITD.26	GA2945D.26S	GA2945ITD.26S
•	•	•	•	•	•				
<div> TEST & SERVICE EQUIPMENT Space s.r.l.</div>		LISTA DEI COMPONENTI - LIST OF COMPONENTS - TEILELISTE LISTE DES PIÉCES DÉTACHÉES - LISTA DE PIEZAS				GRUPPO PEDALE PEDAL UNIT PEDALSATZ GROUPE PÉDAL GRUPO PEDAL			Pag. 34 di 131
		Tavola N°6 - Rev. 0		140990431					

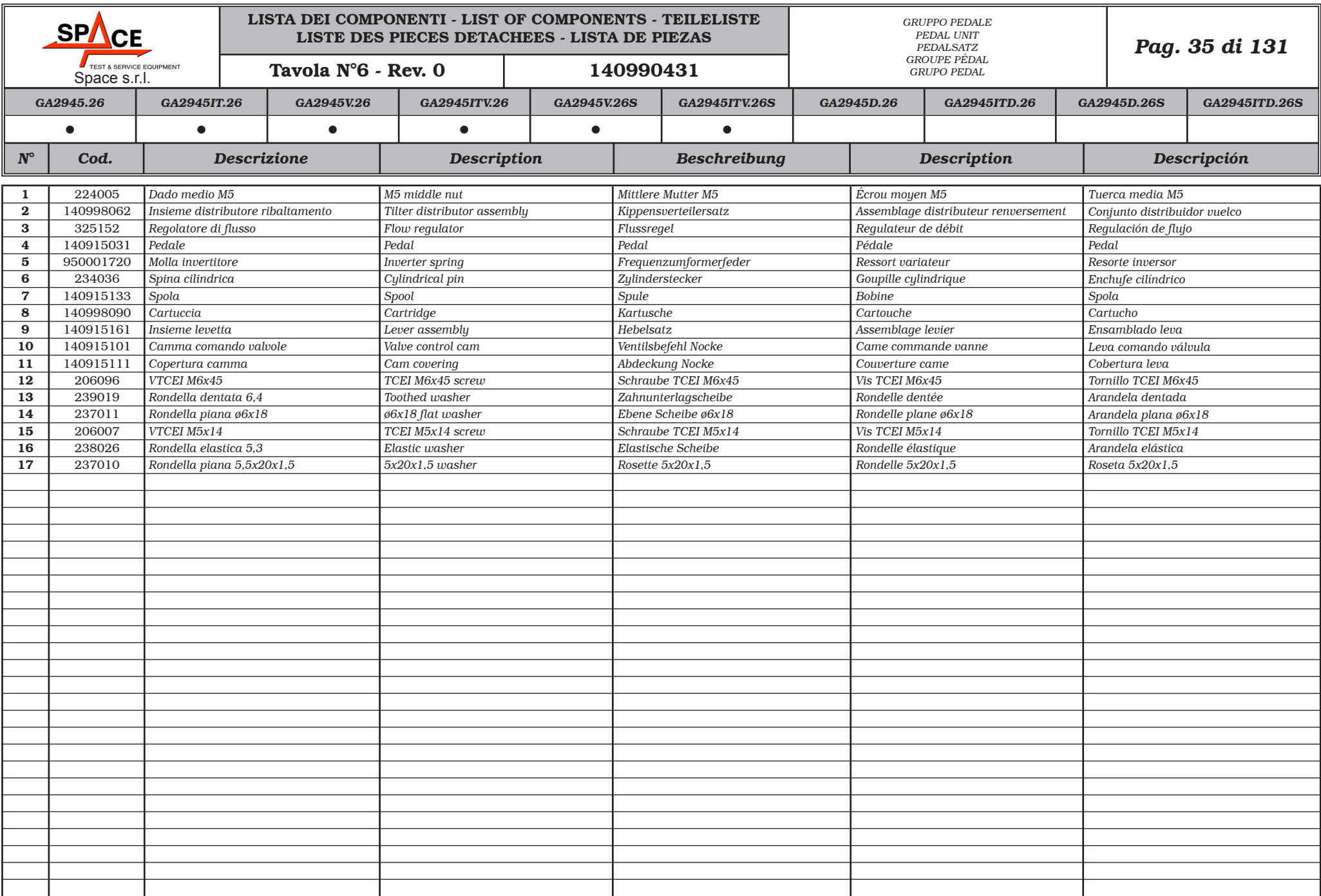

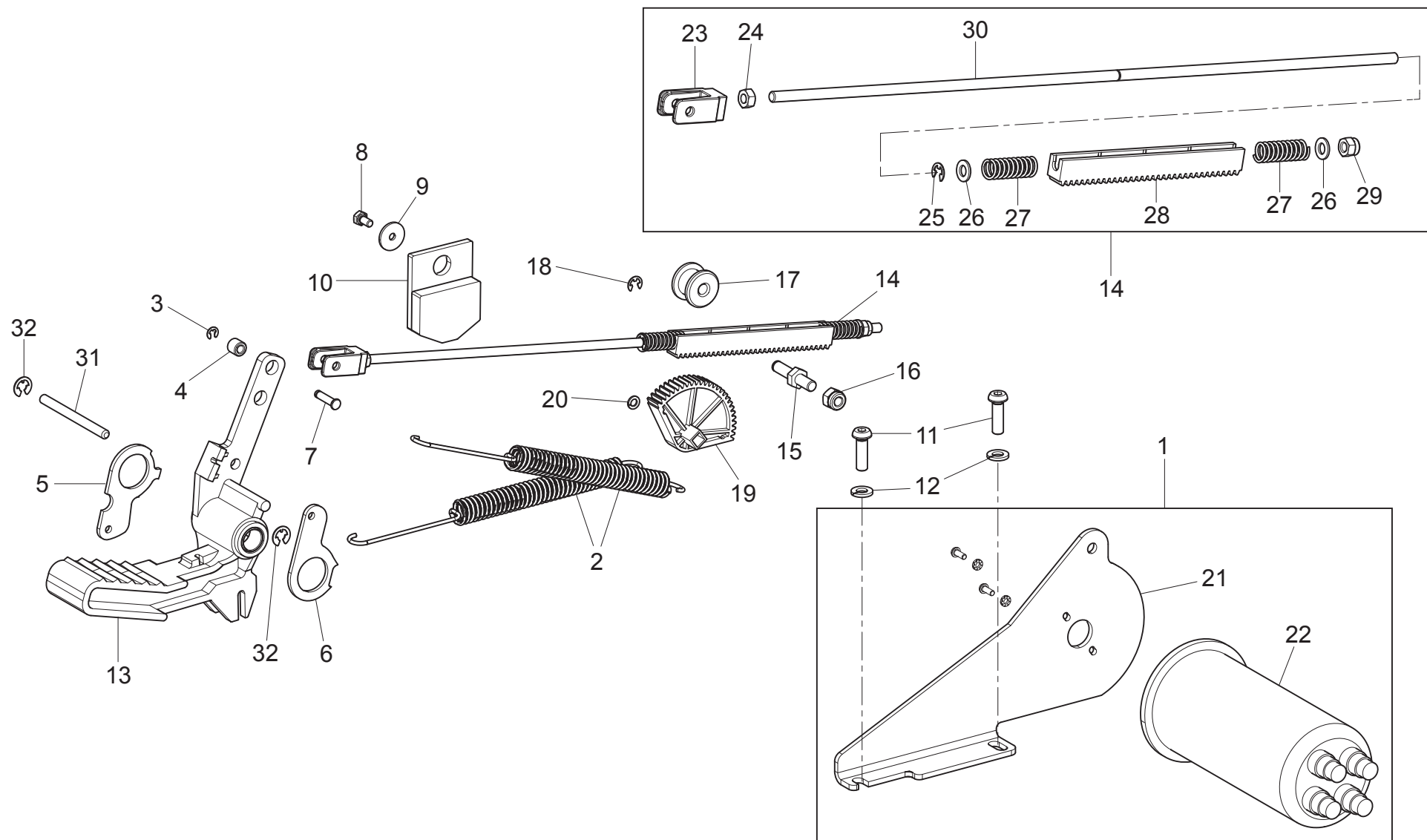

GA2945.26	GA2945IT.26	GA2945V.26	GA2945ITV.26	GA2945V.26S	GA2945ITV.26S	GA2945D.26	GA2945ITD.26	GA2945D.26S	GA2945ITD.26S
		•	•	•	•				
<div><div>TEST & SERVICE EQUIPMENT</div><div>Space s.r.l.</div></div>		<div>LISTA DEI COMPONENTI - LIST OF COMPONENTS - TEILELISTE</div> <div>LISTE DES PIECES DETACHEES - LISTA DE PIEZAS</div>				<div>MTG PEDALE ROTAZIONE MANDRINO</div> <div>MTG MANDREL ROTATION PEDAL</div> <div>MTG SPINDEL ROTATIONSPEDAL</div> <div>MTG PÉDALE DE ROTATION MANDRIN</div> <div>MTG PEDAL ROTACIÓN MANDRIL</div>			<div>Pag. 36 di 131</div>
		Tavola N°7A - Rev. 1		730094320					

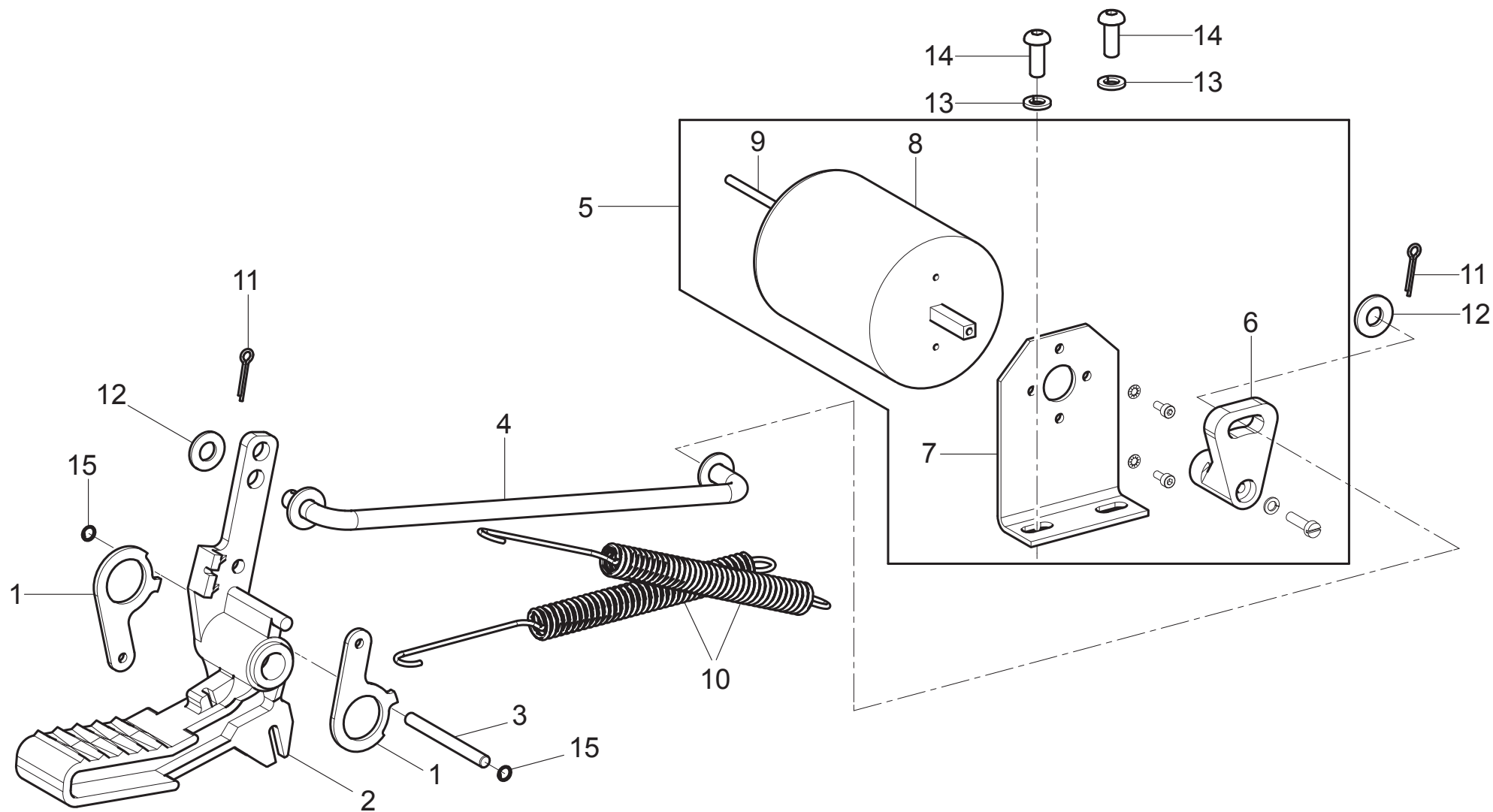

GA2945.26	GA2945IT.26	GA2945V.26	GA2945ITV.26	GA2945V.26S	GA2945ITV.26S	GA2945D.26	GA2945ITD.26	GA2945D.26S	GA2945ITD.26S
		●	●	●	●				
<div> TEST & SERVICE EQUIPMENT Space s.r.l.</div>		LISTA DEI COMPONENTI - LIST OF COMPONENTS - TEILELISTE LISTE DES PIÉCES DETACHEES - LISTA DE PIEZAS				MONTAGGIO PEDALE INVERTITORE INVERTER PEDAL ASSEMBLY MONTAGE DES FREQUENZUMFORMERPEDAL MONTAGE PÉDALE VARIATEUR MONTAJE PEDAL INVERSOR			Pag. 38 di 131
		Tavola N°7B - Rev. 0		140990411					

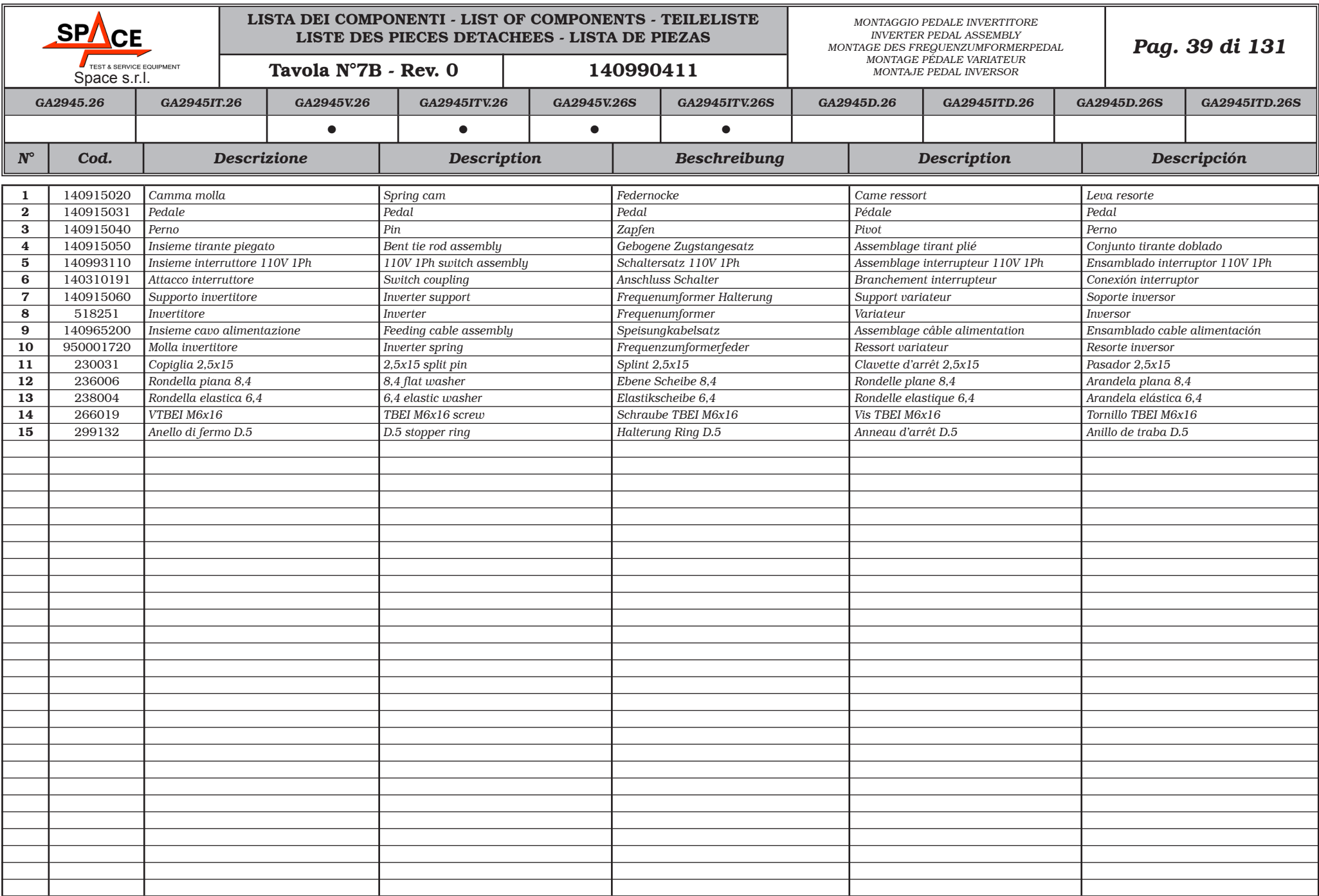

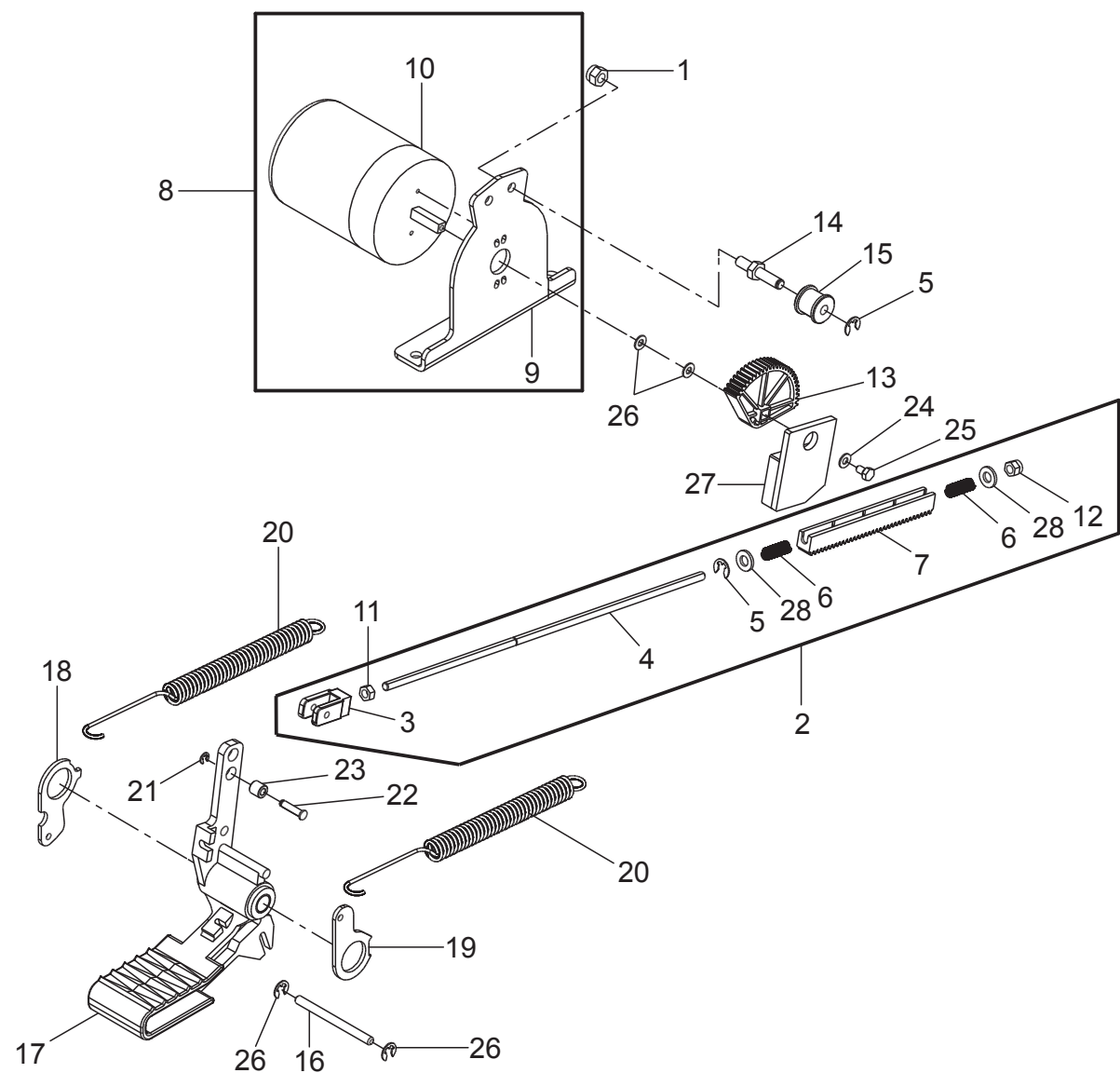

GA2945.26	GA2945IT.26	GA2945V.26	GA2945ITV.26	GA2945V.26S	GA2945ITV.26S	GA2945D.26	GA2945ITD.26	GA2945D.26S	GA2945ITD.26S
		●	●	●	●				
		LISTA DEI COMPONENTI - LIST OF COMPONENTS - TEILELISTE LISTE DES PIÉCES DETACHEES - LISTA DE PIEZAS				MTG PEDALE ROTAZIONE MANDRINO MTG MANDREL ROTATION PEDAL MTG SPINDEL ROTATIONSPEDAL MTG PÉDALE DE ROTATION MANDRIN MTG PEDAL ROTACIÓN MANDRIL			Pag. 40 di 131
		Tavola N°7 - Rev. 0		140990443					

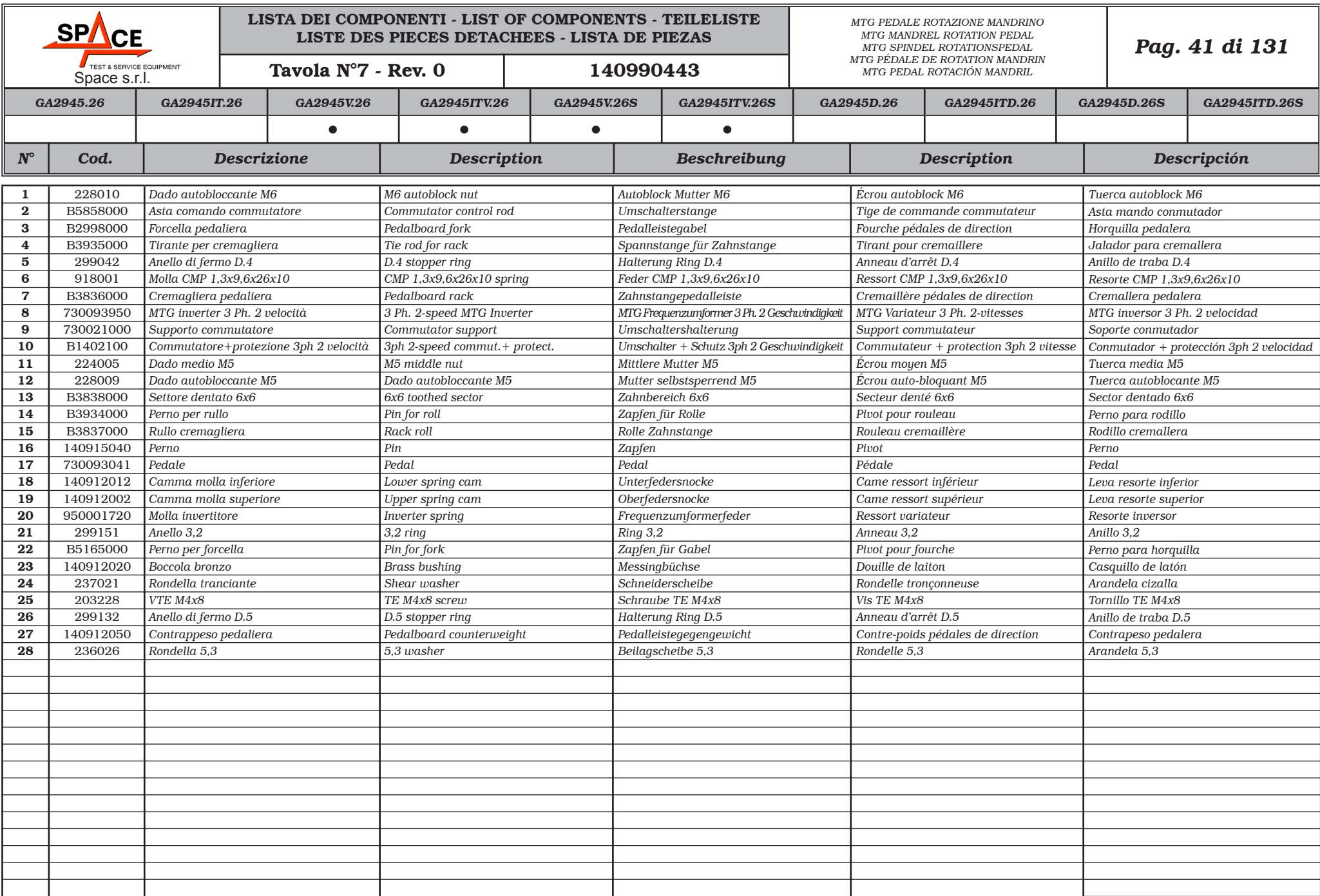

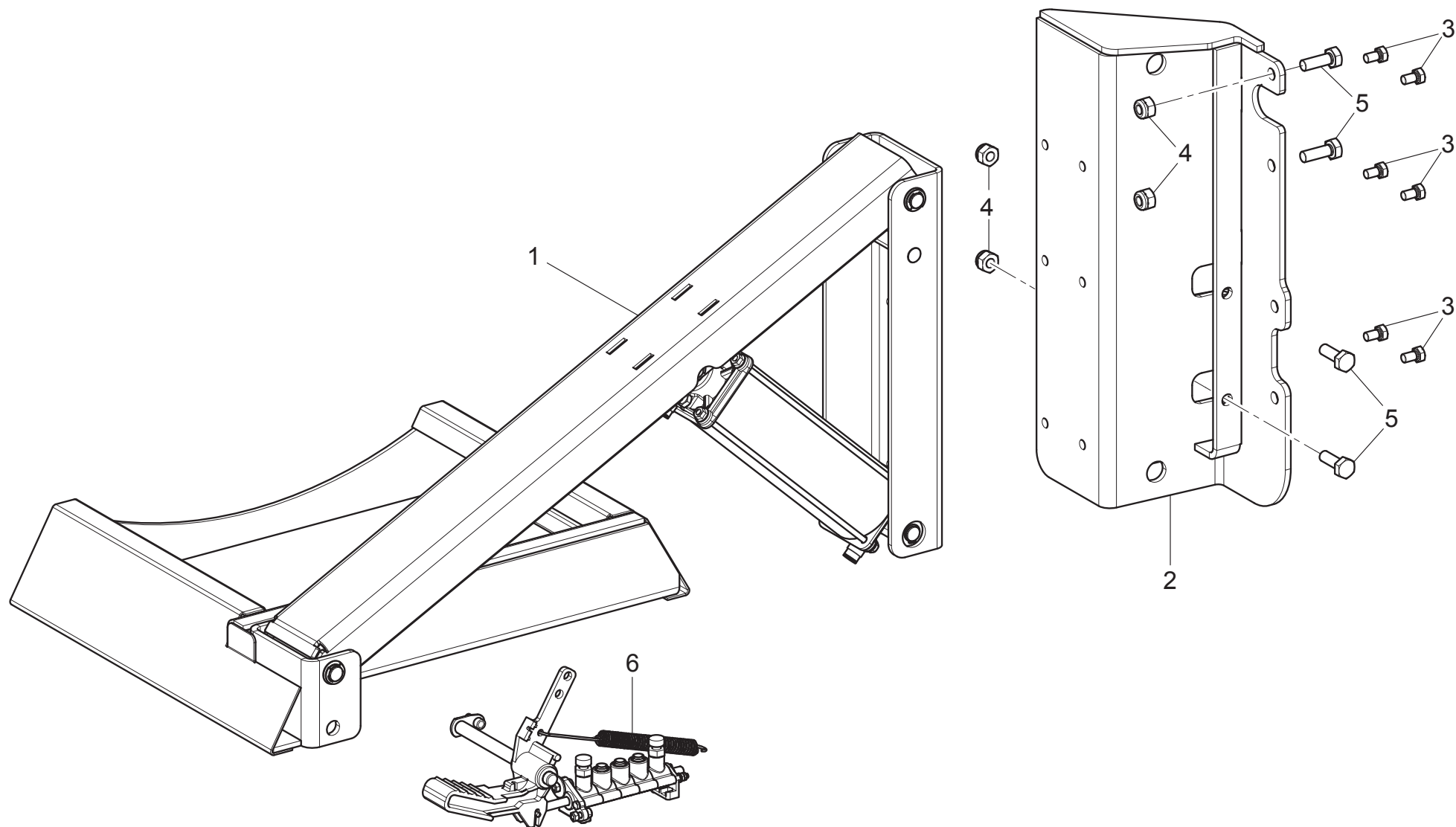

GA2945.26	GA2945IT.26	GA2945V.26	GA2945ITV.26	GA2945V.26S	GA2945ITV.26S	GA2945D.26	GA2945ITD.26	GA2945D.26S	GA2945ITD.26S
				•	•			•	•
<div> TEST & SERVICE EQUIPMENT Space s.r.l.</div>		LISTA DEI COMPONENTI - LIST OF COMPONENTS - TEILELISTE LISTE DES PIECES DETACHEES - LISTA DE PIEZAS				GRUPPO MONTAGGIO SOLLEVATORE LATERALE LATERAL LIFTING DEVICE ASSEMBLY UNIT SEITLICH HUBVORRICHTUNG MONTAGENSATZ GROUPE ASSEMBLAGE SOULÈVATEUR LATERAL GRUPO MONTAJE LEVANTADOR LATERAL			Pag. 42 di 131
		Tavola N°8 - Rev. 1		730093711					

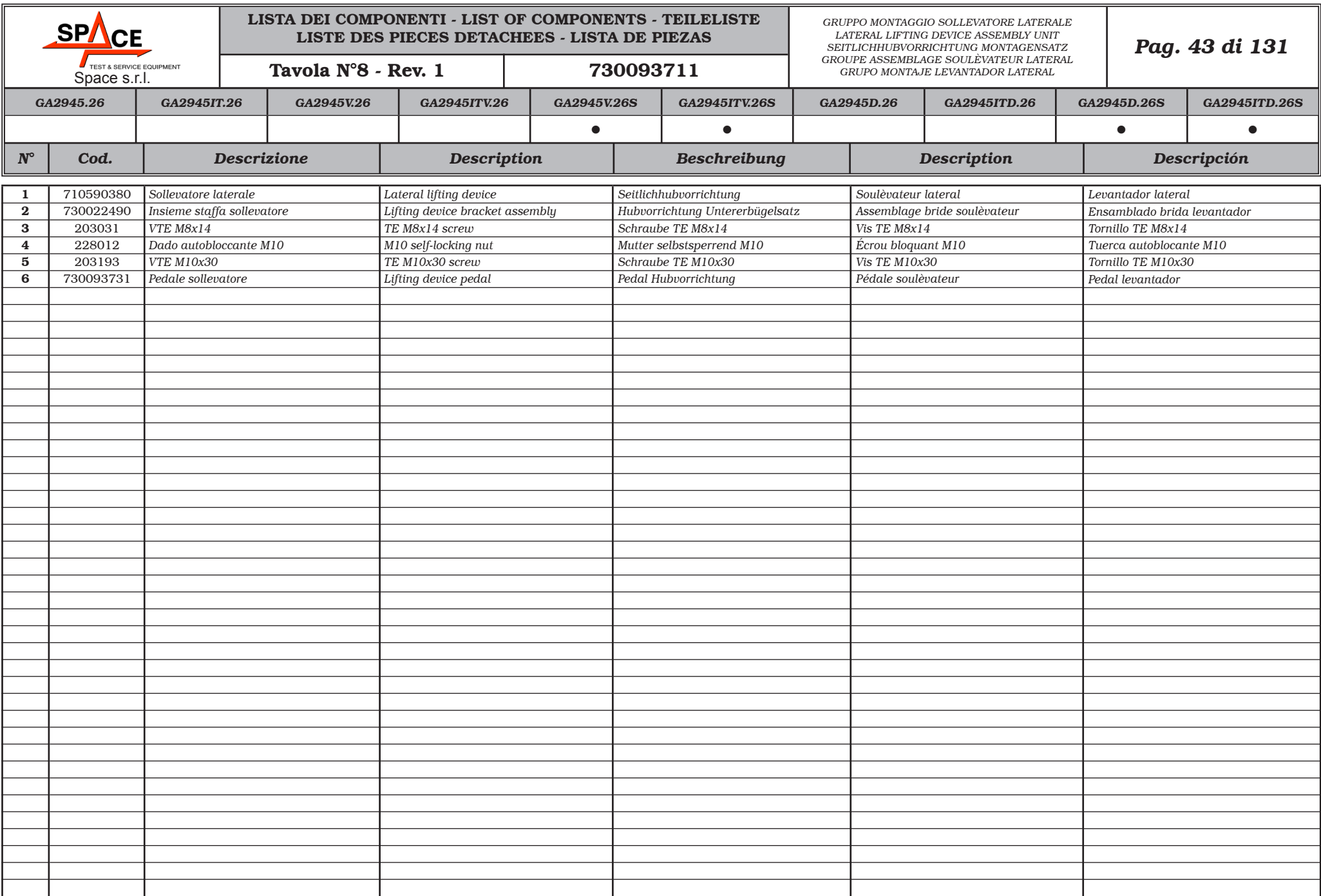

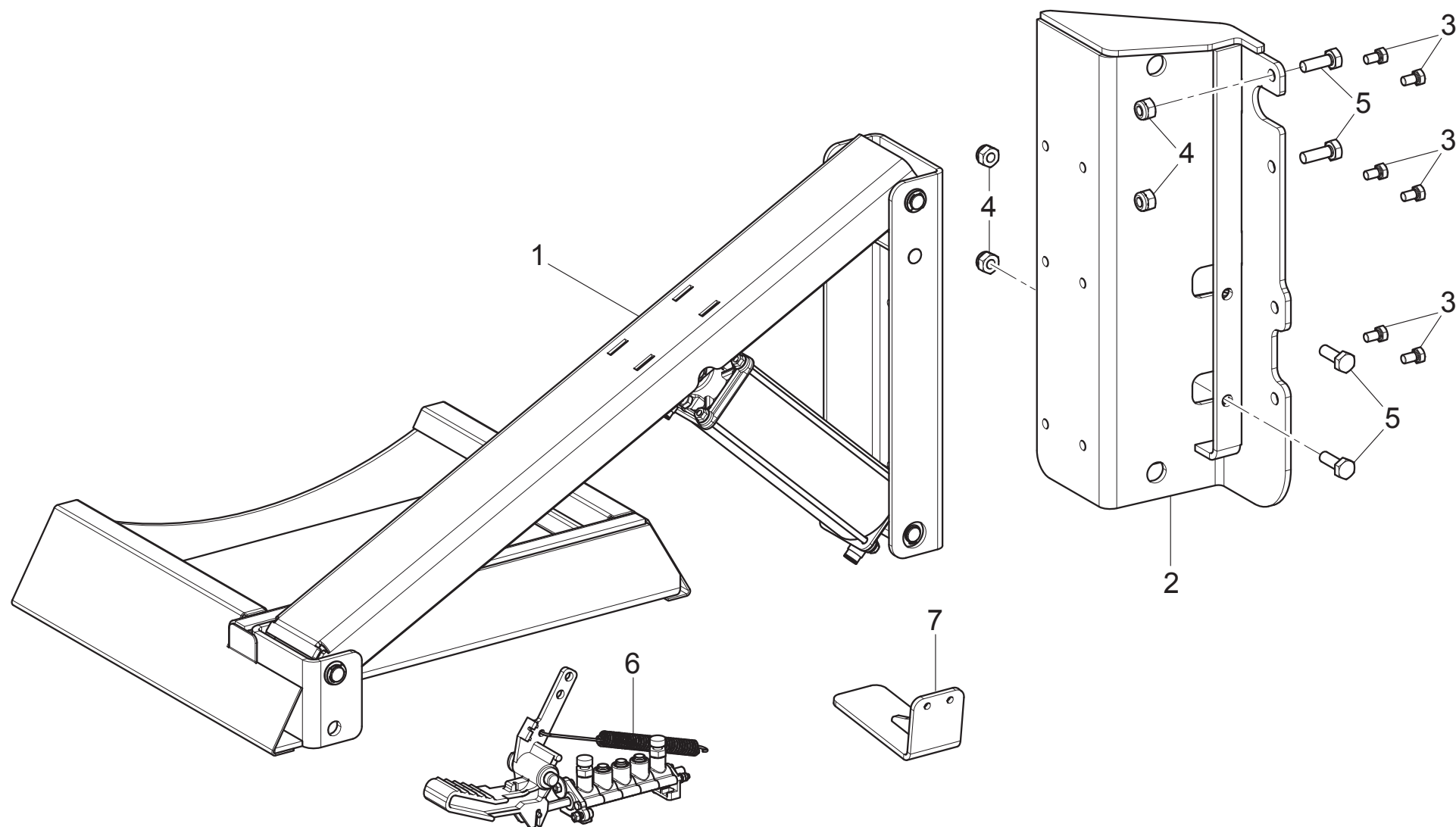

GA2945.26	GA2945IT.26	GA2945V.26	GA2945ITV.26	GA2945V.26S	GA2945ITV.26S	GA2945D.26	GA2945ITD.26	GA2945D.26S	GA2945ITD.26S
				•	•			•	•
<div> TEST & SERVICE EQUIPMENT Space s.r.l.</div>		LISTA DEI COMPONENTI - LIST OF COMPONENTS - TEILELISTE LISTE DES PIECES DETACHEES - LISTA DE PIEZAS				GRUPPO MONTAGGIO SOLLEVATORE LATERALE LATERAL LIFTING DEVICE ASSEMBLY UNIT SEITLICHUBVORRICHTUNG MONTAGENSATZ GROUPE ASSEMBLAGE SOULÈVATEUR LATERAL GRUPO MONTAJE LEVANTADOR LATERAL			Pag. 44 di 131
		Tavola N°8 - Rev. 0		730093710					

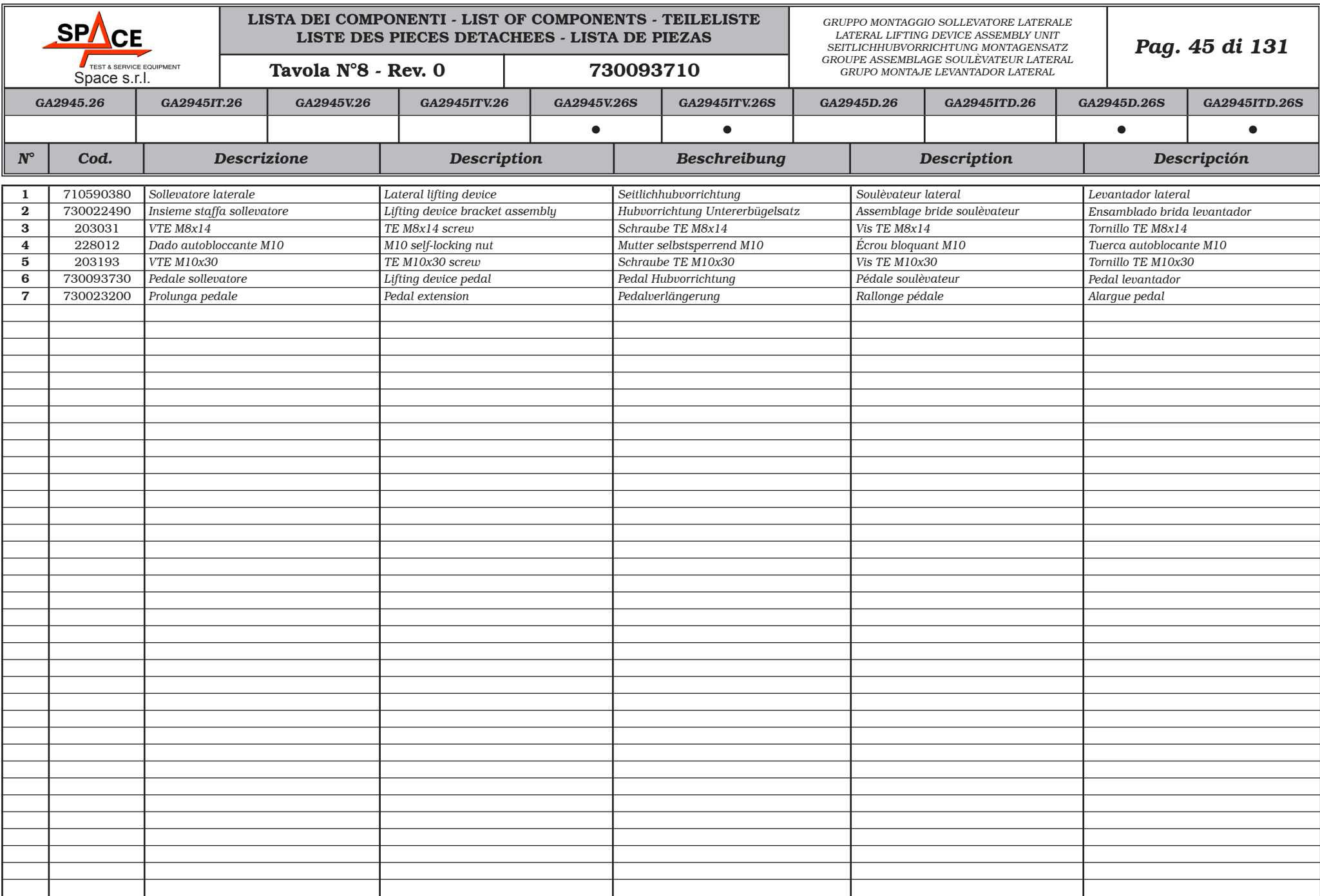

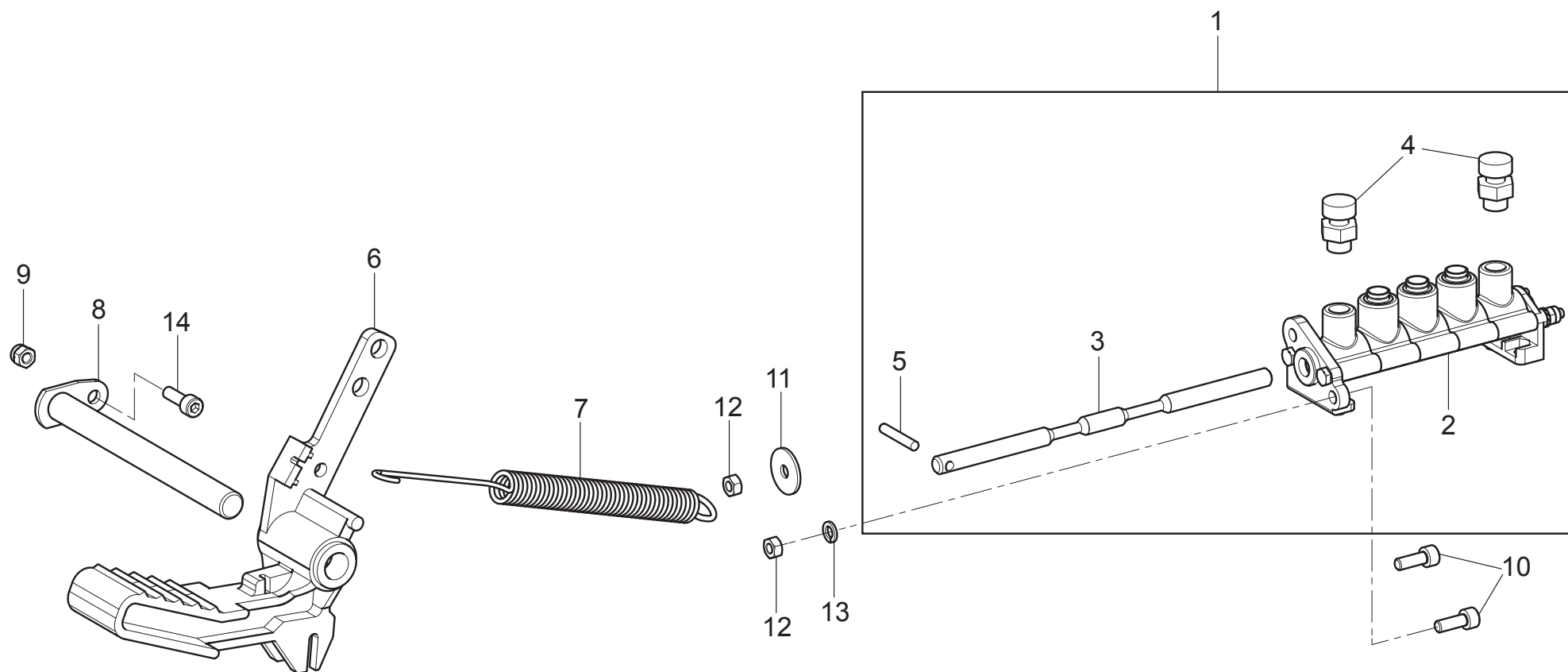

GA2945.26	GA2945IT.26	GA2945V.26	GA2945ITV.26	GA2945V.26S	GA2945ITV.26S	GA2945D.26	GA2945ITD.26	GA2945D.26S	GA2945ITD.26S
				•	•			•	•
<div> TEST & SERVICE EQUIPMENT Space s.r.l.</div>		LISTA DEI COMPONENTI - LIST OF COMPONENTS - TEILELISTE LISTE DES PIÉCES DÉTACHÉES - LISTA DE PIEZAS				PEDALE SOLLEVATORE LIFTING DEVICE PEDAL PEDAL HUBVORRICHTUNG PÉDALE SOULÈVATEUR PEDAL LEVANTADOR			Pag. 46 di 131
		Tavola N°9 - Rev. 1		730093731					

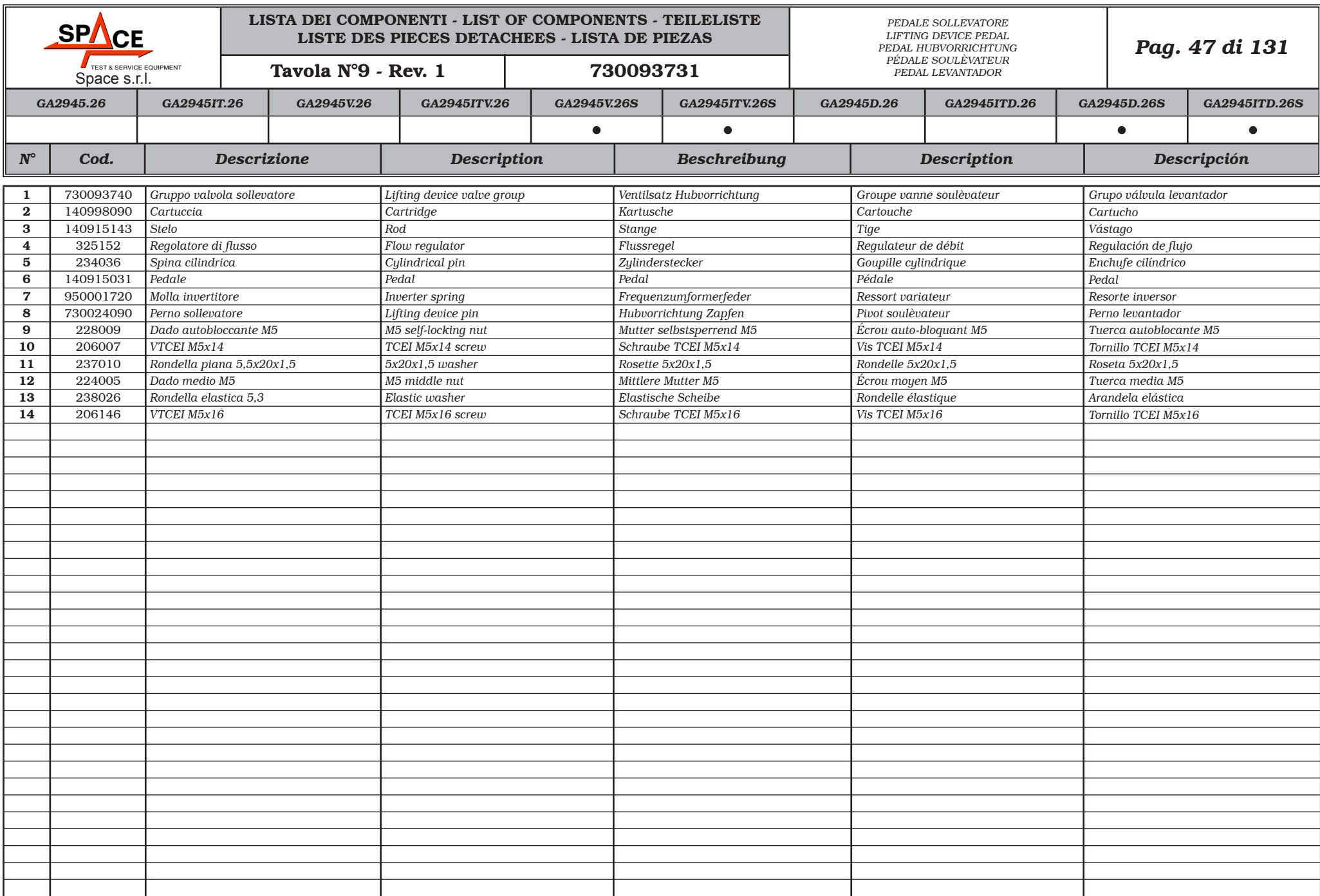

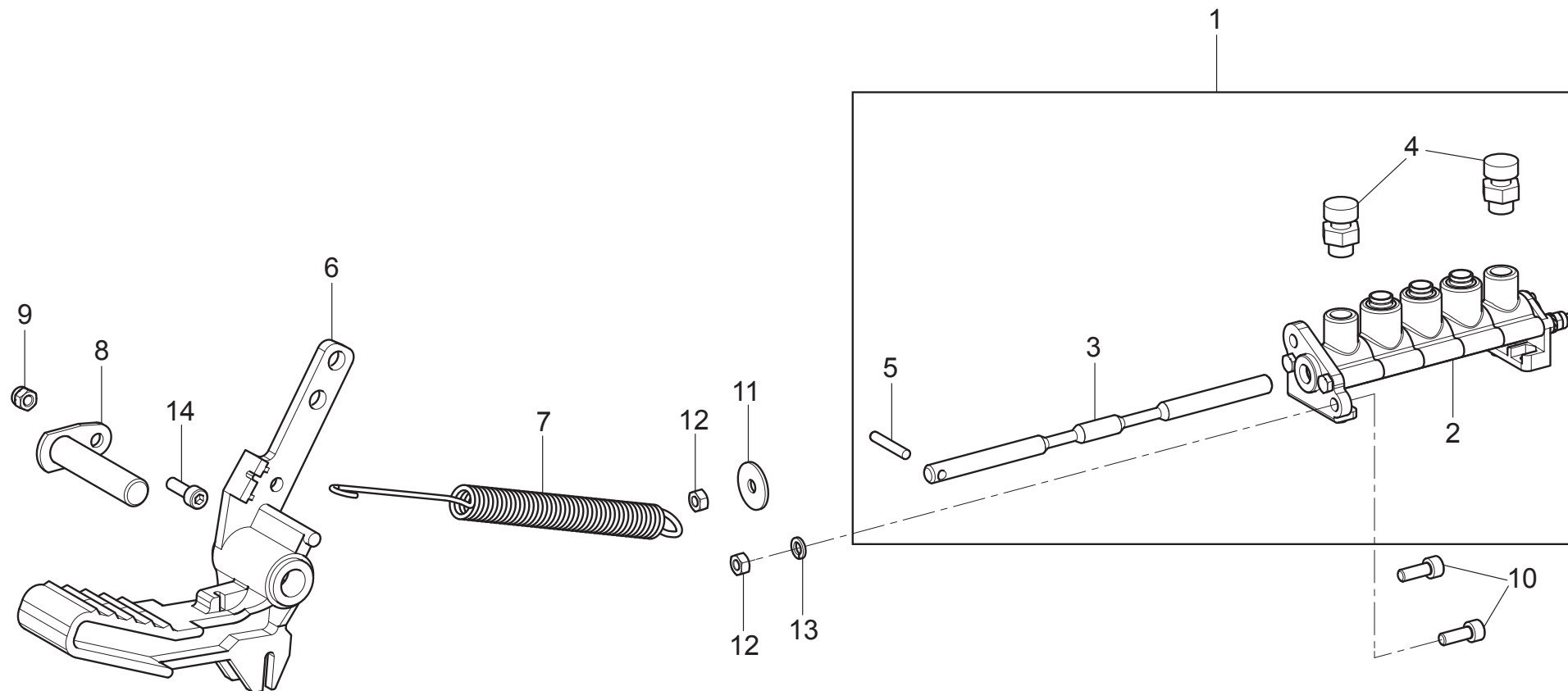

GA2945.26	GA2945IT.26	GA2945V.26	GA2945ITV.26	GA2945V.26S	GA2945ITV.26S	GA2945D.26	GA2945ITD.26	GA2945D.26S	GA2945ITD.26S
				•	•			•	•
<div><div>TEST & SERVICE EQUIPMENT</div><div>Space s.r.l.</div></div>		<div>LISTA DEI COMPONENTI - LIST OF COMPONENTS - TEILELISTE</div> <div>LISTE DES PIÉCES DÉTACHÉES - LISTA DE PIEZAS</div>				<div>PEDALE SOLLEVATORE</div> <div>LIFTING DEVICE PEDAL</div> <div>PEDAL HUBVORRICHTUNG</div> <div>PÉDALE SOULÈVATEUR</div> <div>PEDAL LEVANTADOR</div>			<div>Pag. 48 di 131</div>
		<div>Tavola N°9 - Rev. 0</div>		<div>730093730</div>					

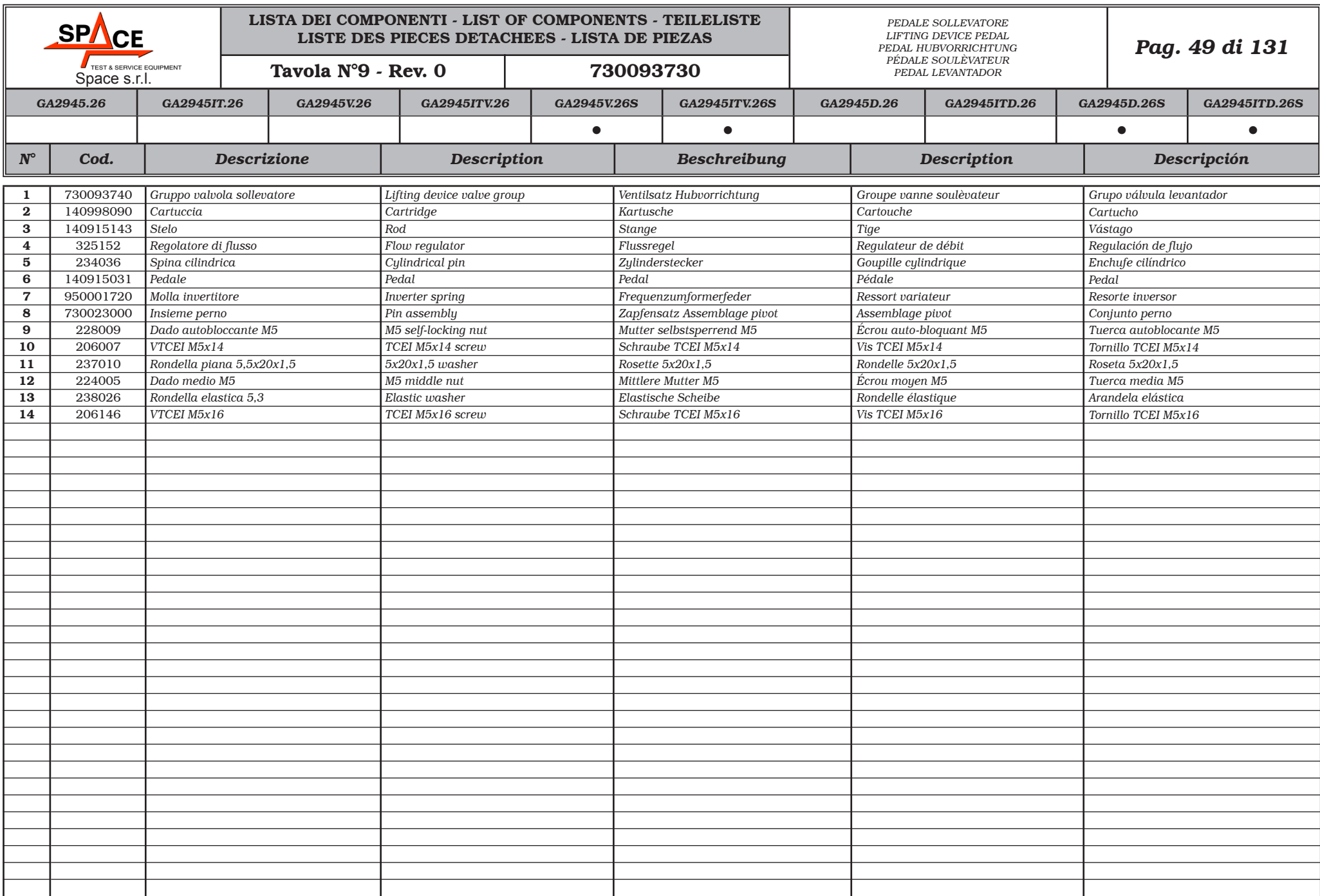

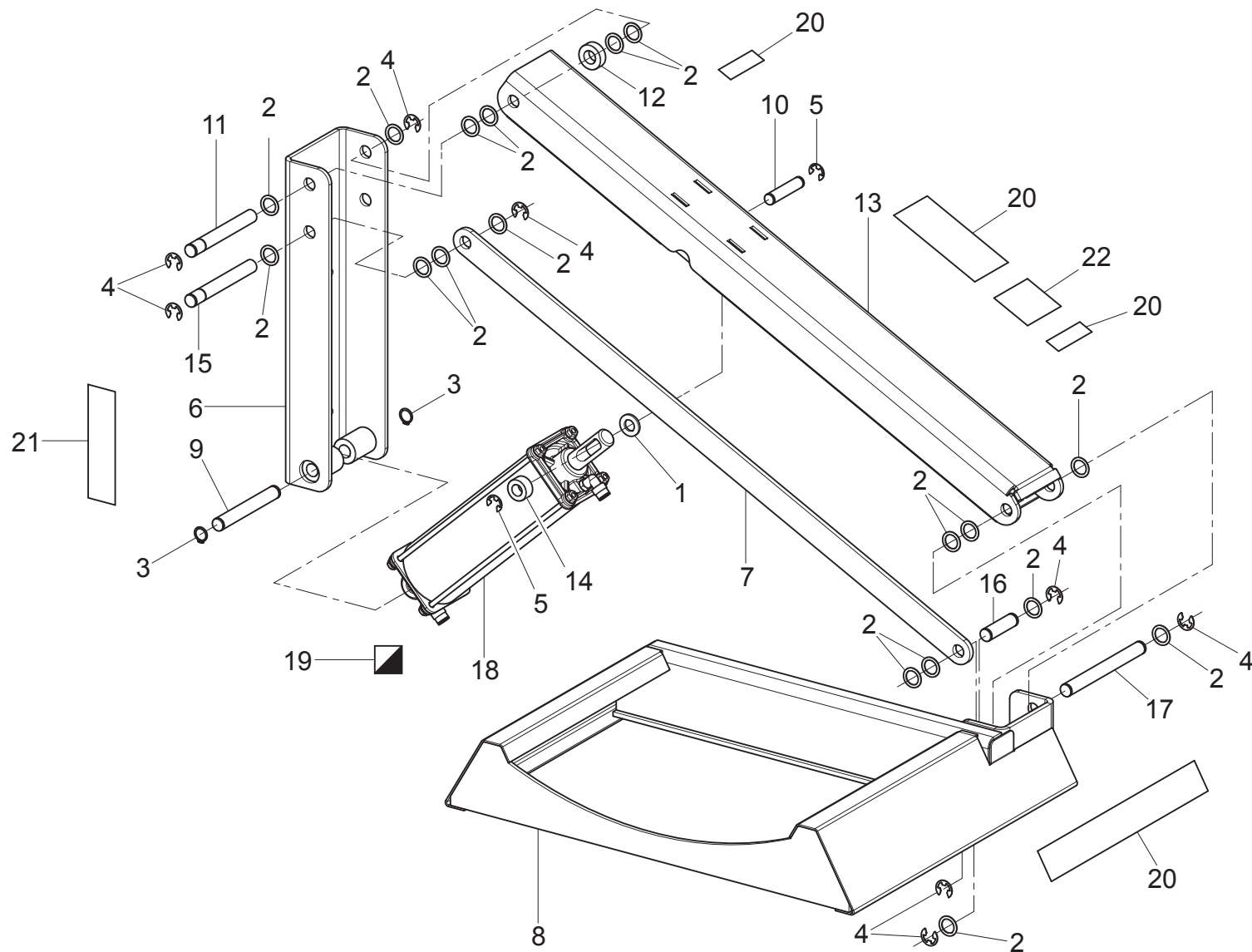

GA2945.26	GA2945IT.26	GA2945V.26	GA2945ITV.26	GA2945V.26S	GA2945ITV.26S	GA2945D.26	GA2945ITD.26	GA2945D.26S	GA2945ITD.26S
				•	•			•	•
SPACE <small>TEST & SERVICE EQUIPMENT</small> Space s.r.l.						SOLLEVATORE LATERALE LATERAL LIFTING DEVICE SEITLICHHUBVORRICHTUNG SOULÈVATEUR LATÉRAL LEVANTADOR LATERAL			Pag. 50 di 131
LISTA DEI COMPONENTI - LIST OF COMPONENTS - TEILELISTE LISTE DES PIÈCES DÉTACHÉES - LISTA DE PIEZAS				Tavola N°10 - Rev. 1		710590380			

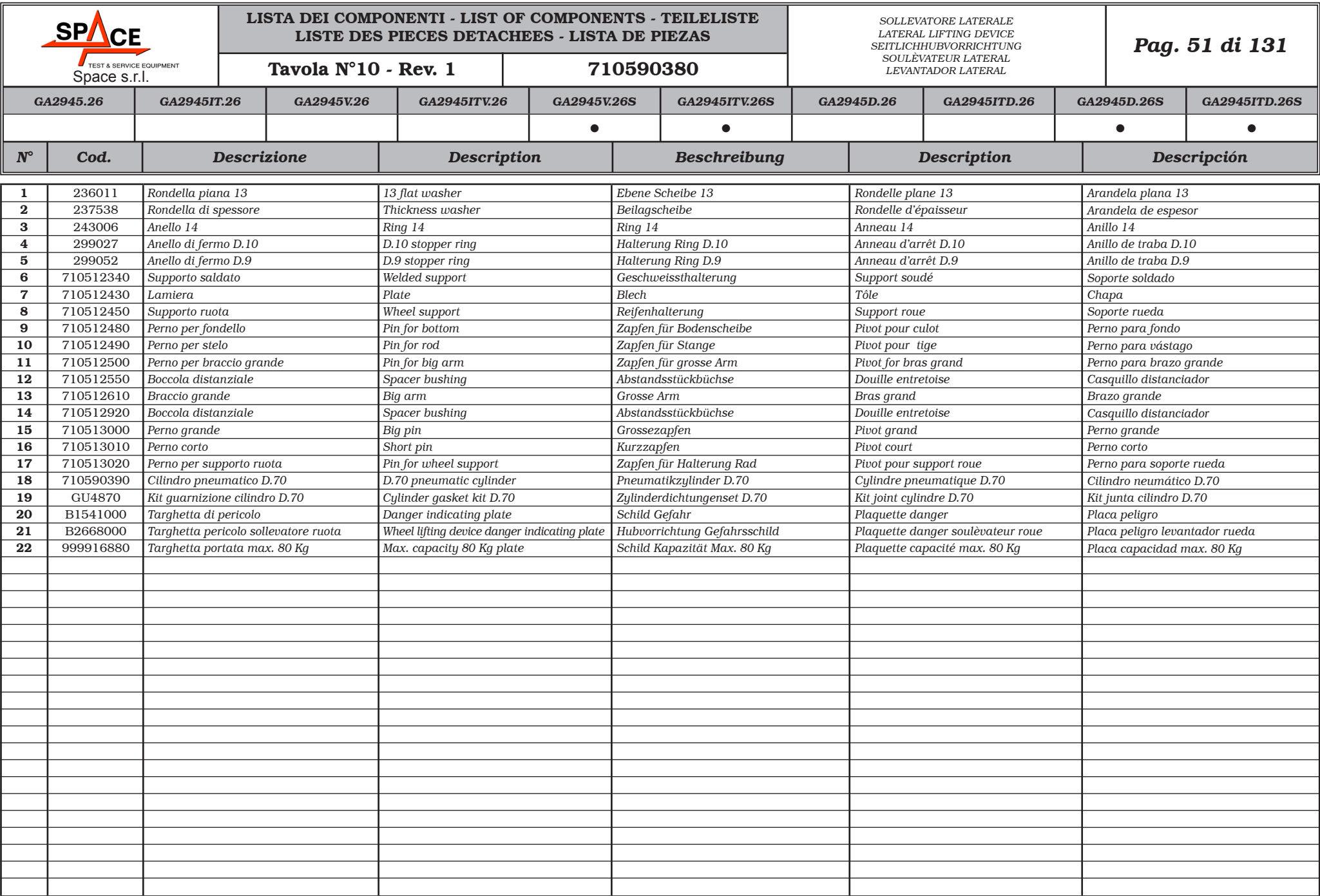

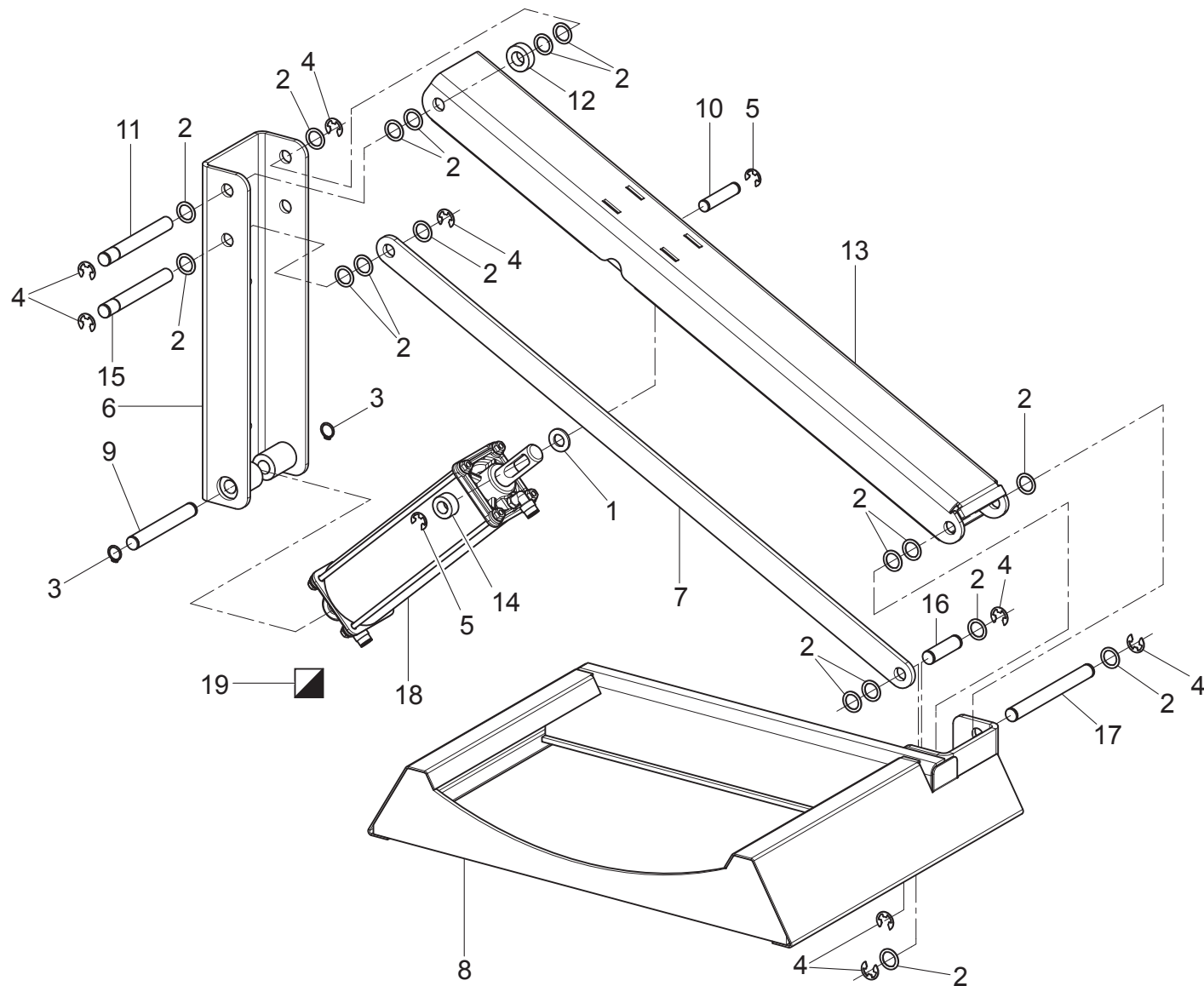

GA2945.26	GA2945IT.26	GA2945V.26	GA2945ITV.26	GA2945V.26S	GA2945ITV.26S	GA2945D.26	GA2945ITD.26	GA2945D.26S	GA2945ITD.26S
				•	•			•	•
SPACE <small>TEST & SERVICE EQUIPMENT</small> Space s.r.l.				LISTA DEI COMPONENTI - LIST OF COMPONENTS - TEILELISTE LISTE DES PIÉCES DÉTACHÉES - LISTA DE PIEZAS		SOLLEVATORE LATERALE LATERAL LIFTING DEVICE SEITLICHUBVORRICHTUNG SOULÈVATEUR LATÉRAL LEVANTADOR LATERAL		Pag. 52 di 131	
Tavola N°10 - Rev. 0				710590380					

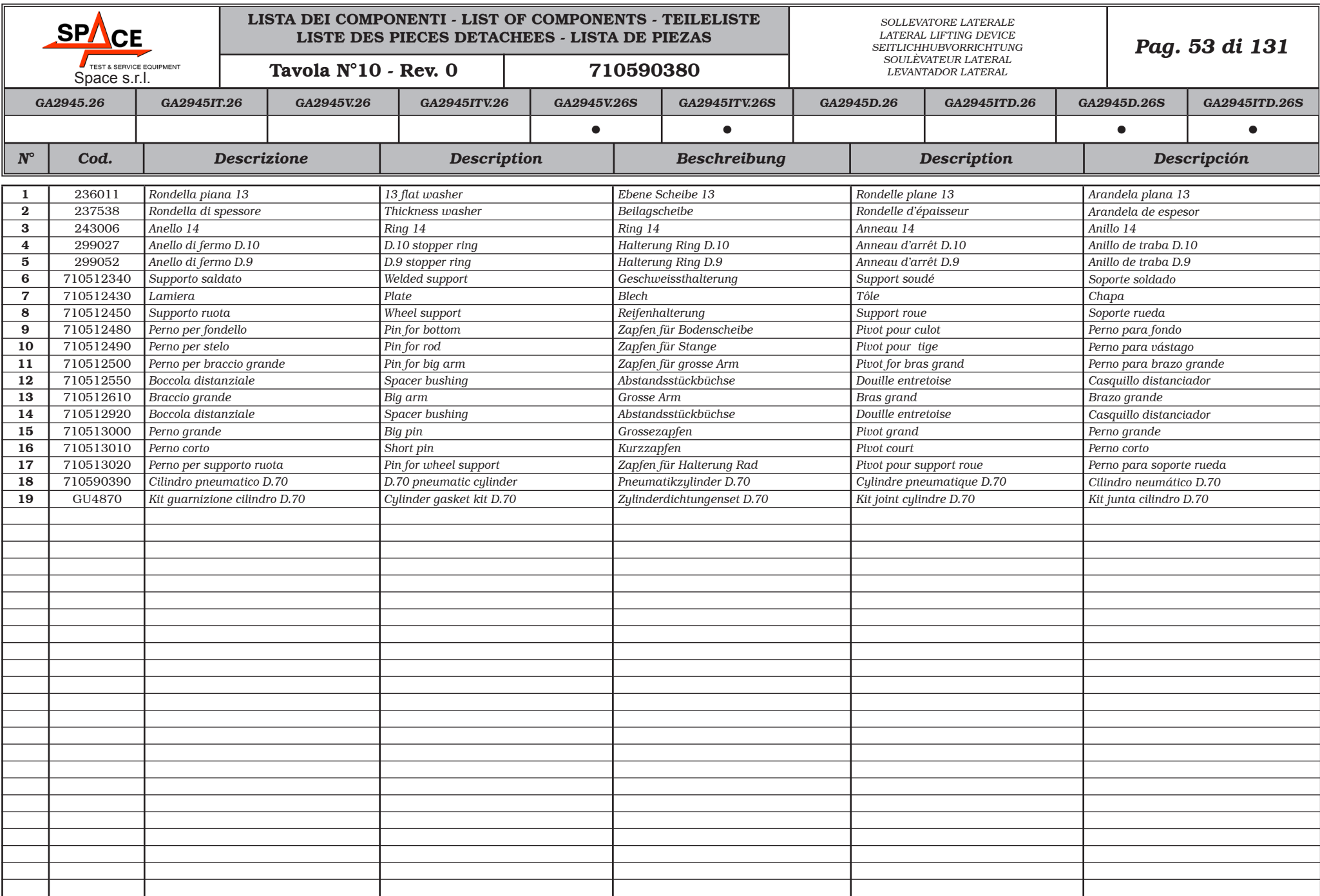

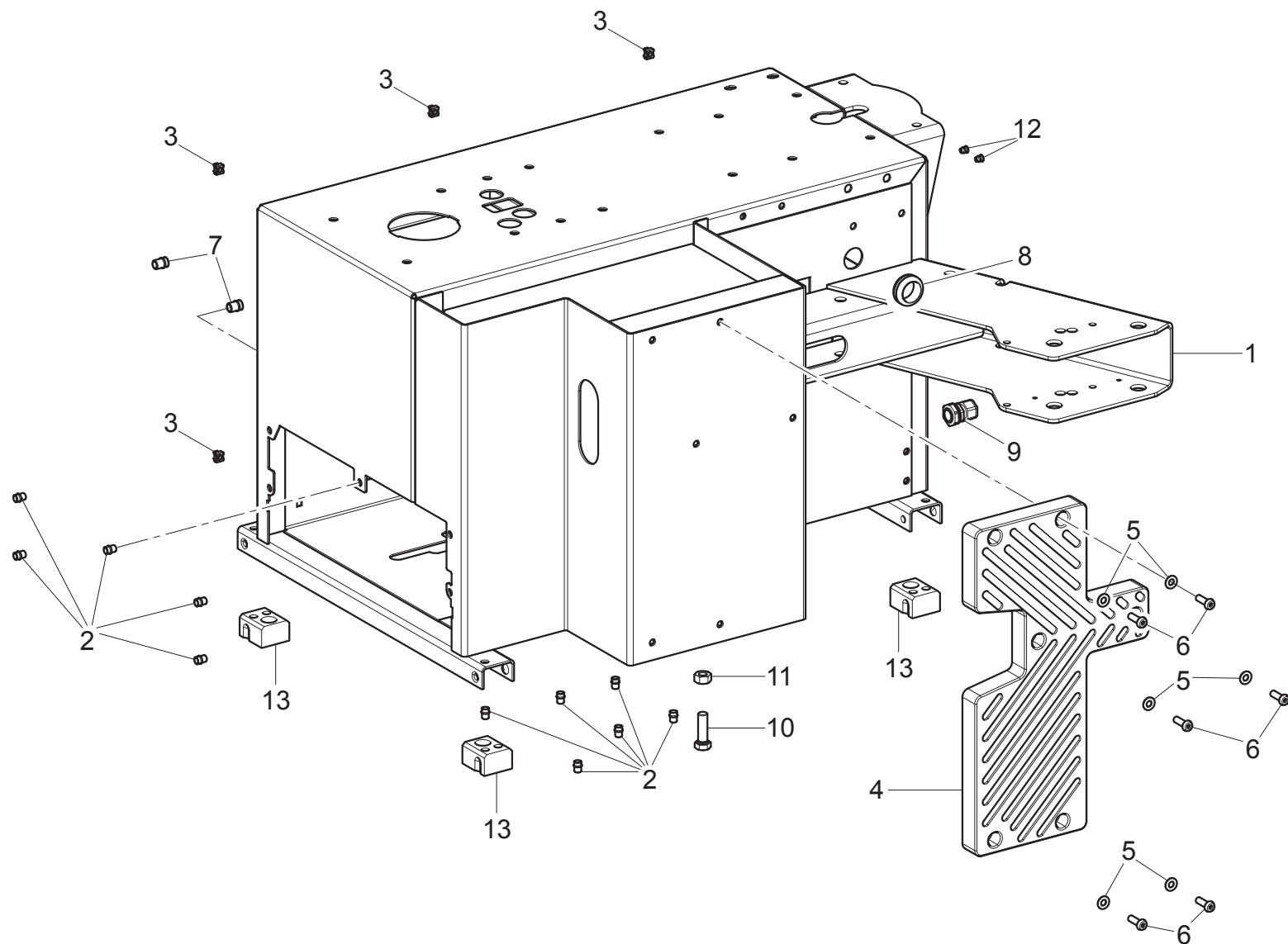

GA2945.26	GA2945IT.26	GA2945V.26	GA2945ITV.26	GA2945V.26S	GA2945ITV.26S	GA2945D.26	GA2945ITD.26	GA2945D.26S	GA2945ITD.26S
•	•	•	•	•	•	•	•	•	•
SPACE <small>TEST & SERVICE EQUIPMENT</small> Space s.r.l.						GRUPPO BASAMENTO DRIVE BASE UNIT UNTERGESTELLSATZ GROUPE BÂTI GRUPO BASE			Pag. 54 di 131
LISTA DEI COMPONENTI - LIST OF COMPONENTS - TEILELISTE LISTE DES PIÉCES DÉTACHÉES - LISTA DE PIEZAS				Tavola N°11 - Rev. 1		730093691			

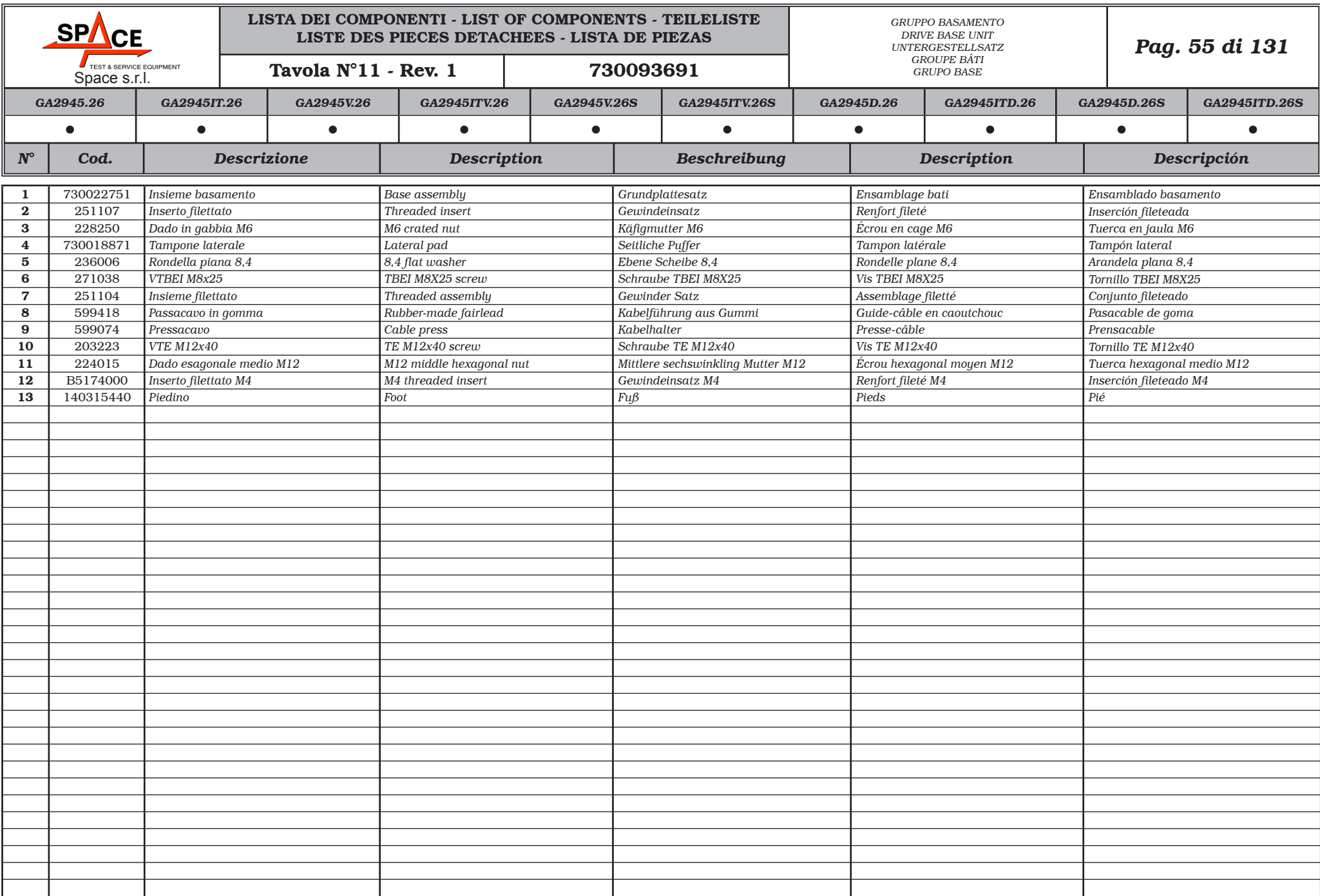

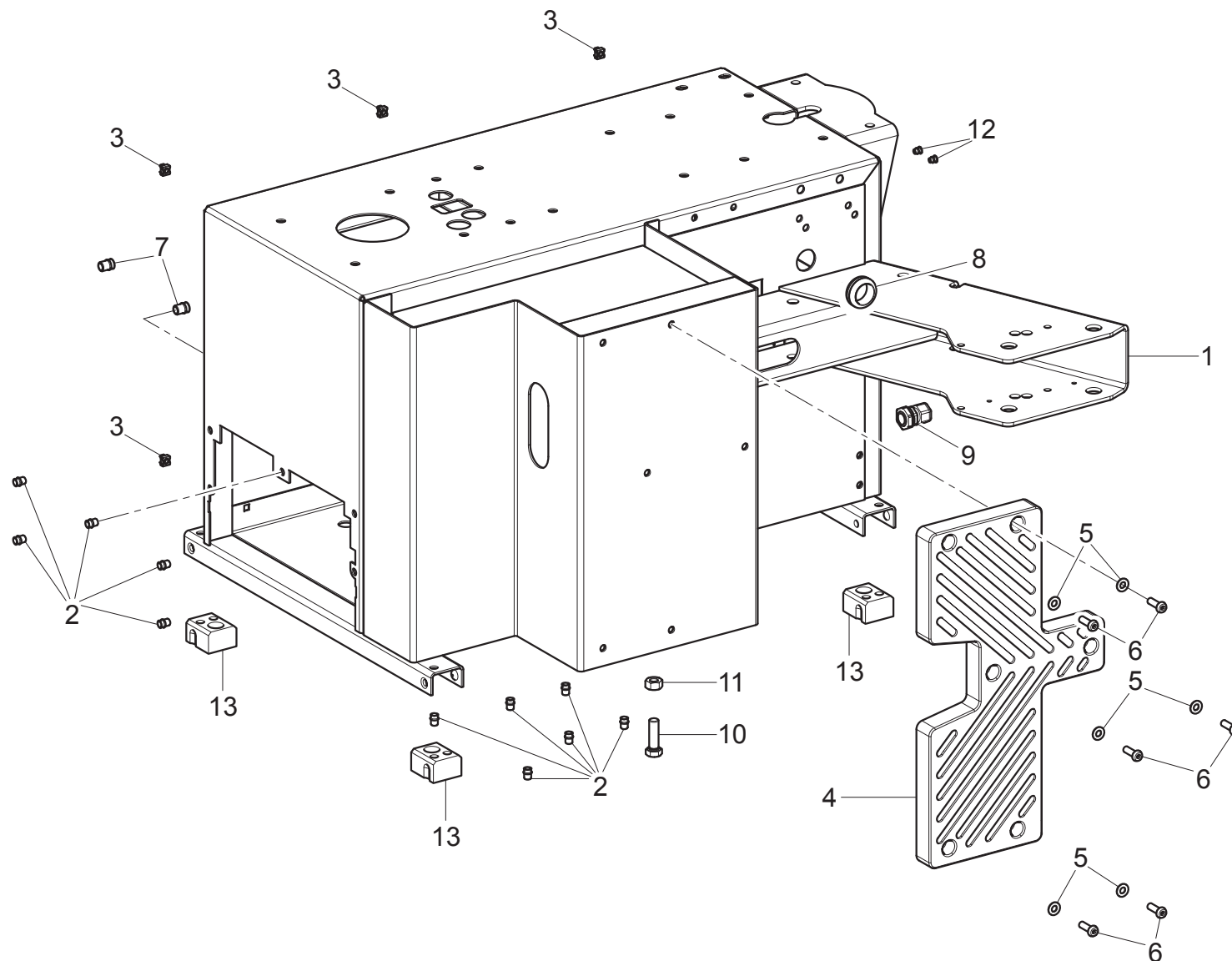

GA2945.26	GA2945IT.26	GA2945V.26	GA2945ITV.26	GA2945V.26S	GA2945ITV.26S	GA2945D.26	GA2945ITD.26	GA2945D.26S	GA2945ITD.26S
•	•	•	•	•	•	•	•	•	•
SPACE <small>TEST & SERVICE EQUIPMENT</small> Space s.r.l.						GRUPPO BASAMENTO DRIVE BASE UNIT UNTERGESTELLSATZ GROUPE BÂTI GRUPO BASE			Pag. 56 di 131
LISTA DEI COMPONENTI - LIST OF COMPONENTS - TEILELISTE LISTE DES PIÉCES DETACHÉES - LISTA DE PIEZAS				Tavola N°11 - Rev. 0		730093690			

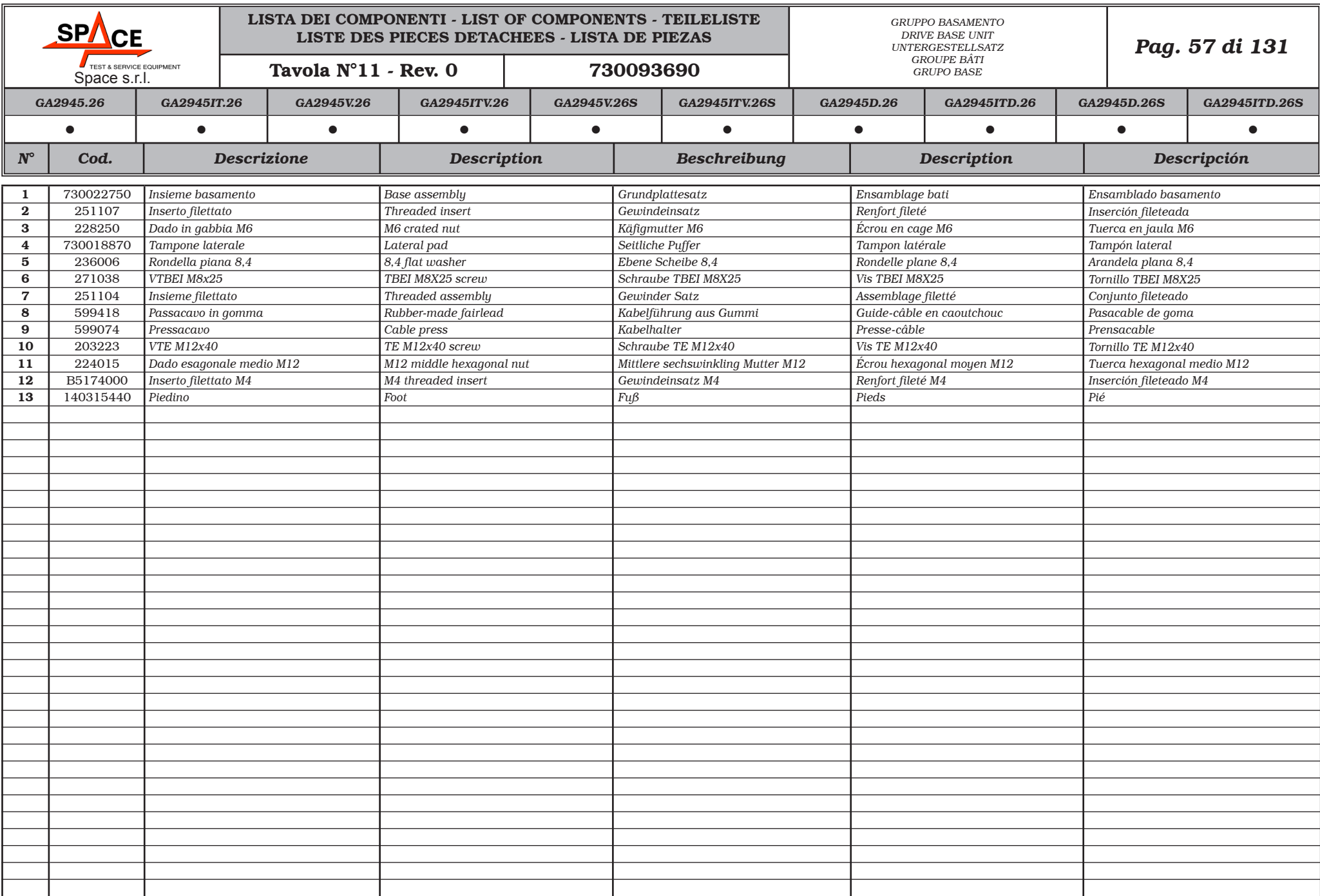

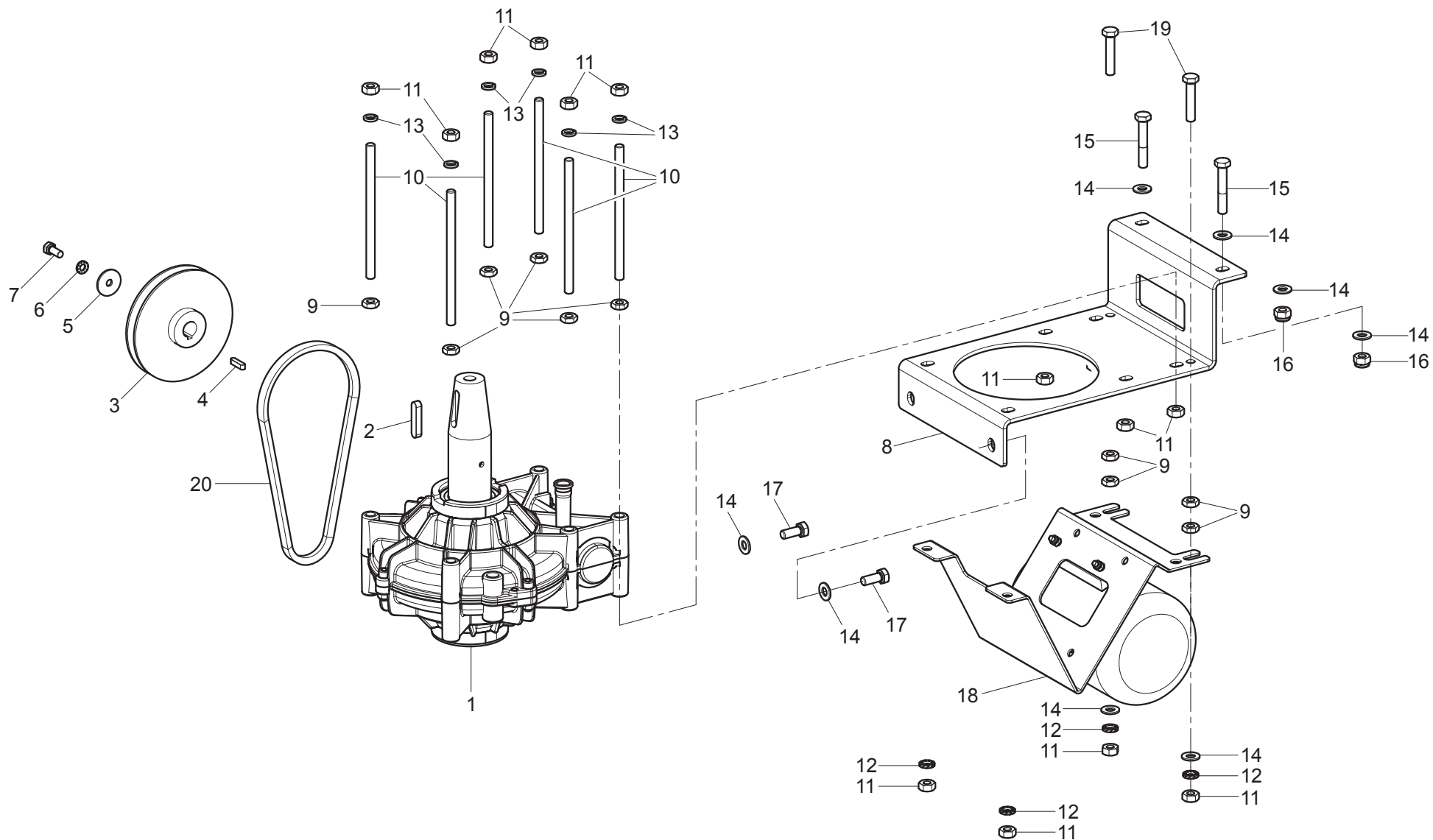

GA2945.26	GA2945IT.26	GA2945V.26	GA2945ITV.26	GA2945V.26S	GA2945ITV.26S	GA2945D.26	GA2945ITD.26	GA2945D.26S	GA2945ITD.26S
•	•								
<div><div>TEST & SERVICE EQUIPMENT</div><div>Space s.r.l.</div></div>		<div>LISTA DEI COMPONENTI - LIST OF COMPONENTS - TEILELISTE</div> <div>LISTE DES PIECES DETACHEES - LISTA DE PIEZAS</div>				<div>GRUPPO MOTORIDUTTORE TRIFASE 1 VELOCITÀ</div> <div>1-SPEED THREE-PHASE GEARMOTOR UNIT</div> <div>UNTERSETZERSATZ DREIPHASEN 1 GESCHWINDIGKEIT</div> <div>GROUPE MOTOREDUCTEUR TRIPHASÉ À 1 VITESSE</div> <div>GRUPO MOTORREDUCTOR TRIFÁSICO 1 VELOCIDAD</div>			<div>Pag. 58 di 131</div>
		<div>Tavola N°12A - Rev. 1</div>		<div>730093980</div>					

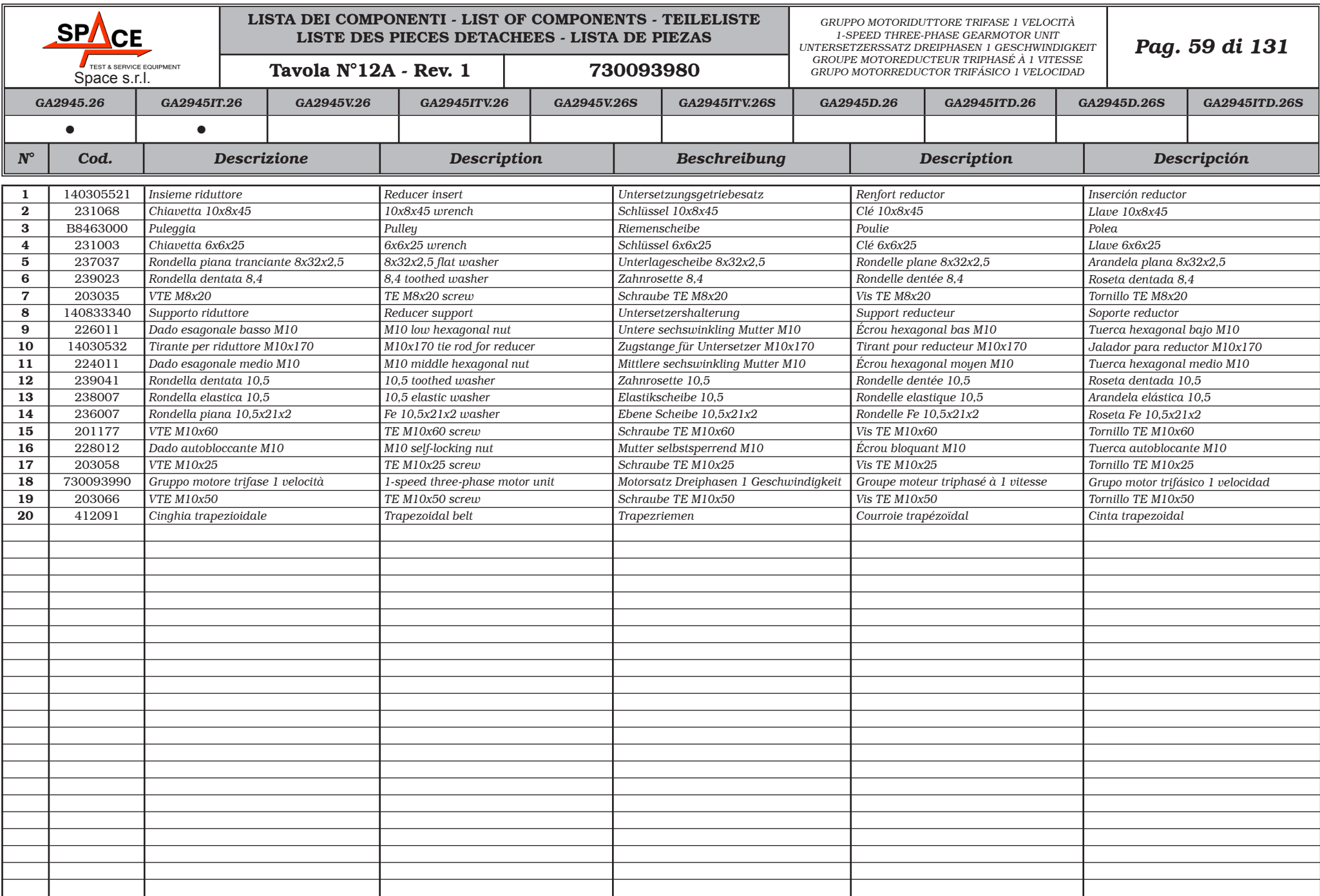

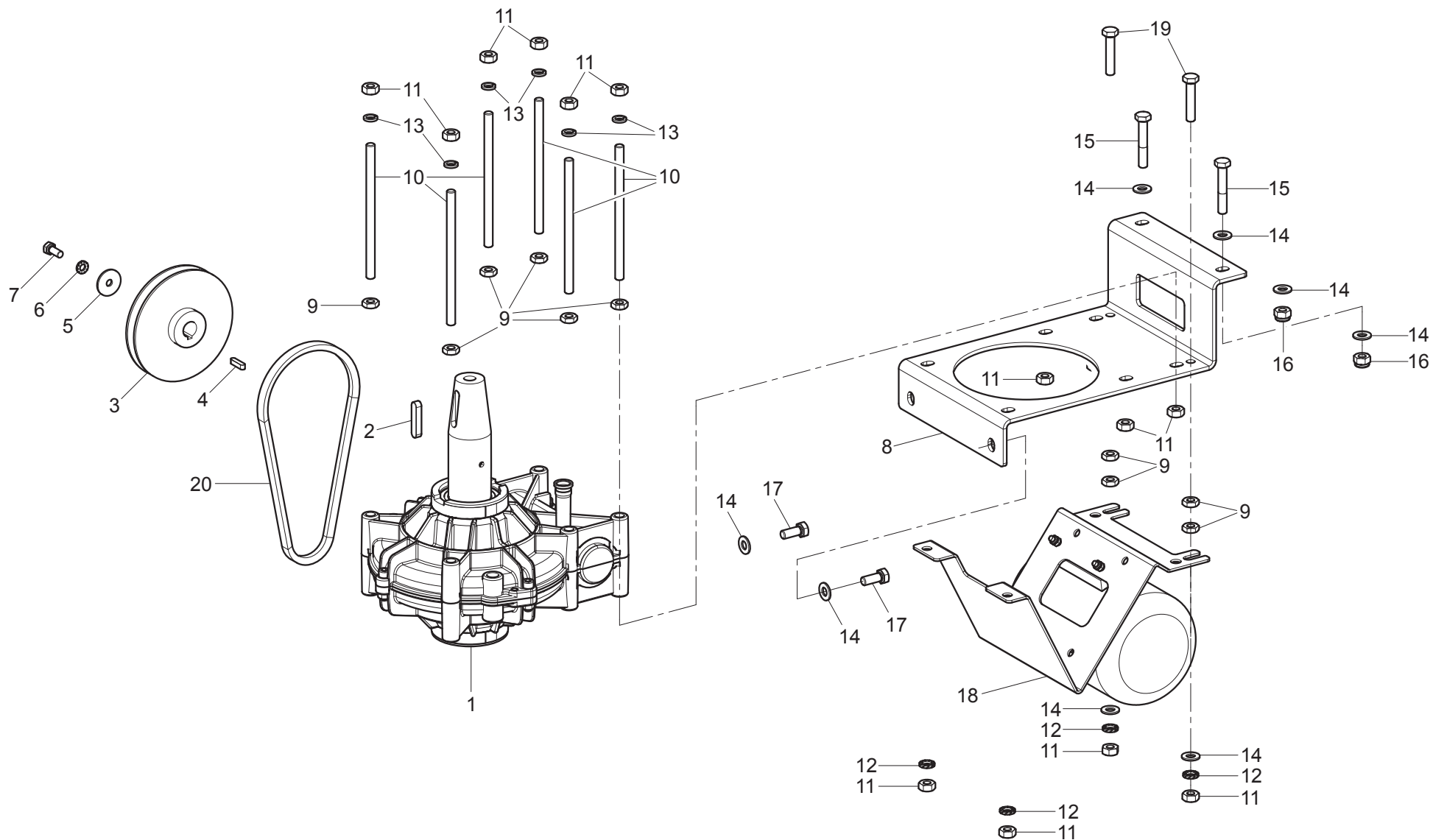

GA2945.26	GA2945IT.26	GA2945V.26	GA2945ITV.26	GA2945V.26S	GA2945ITV.26S	GA2945D.26	GA2945ITD.26	GA2945D.26S	GA2945ITD.26S
•	•								
<div><div>TEST & SERVICE EQUIPMENT</div><div>Space s.r.l.</div></div>		<div>LISTA DEI COMPONENTI - LIST OF COMPONENTS - TEILELISTE</div> <div>LISTE DES PIÈCES DÉTACHÉES - LISTA DE PIEZAS</div>				<div>GRUPPO MOTORIDUTTORE TRIFASE 1 VELOCITÀ</div> <div>1-SPEED THREE-PHASE GEARMOTOR UNIT</div> <div>UNTERSETZERSATZ DREIPHASEN 1 GESCHWINDIGKEIT</div> <div>GROUPE MOTOREDUCTEUR TRIPHASÉ À 1 VITESSE</div> <div>GRUPO MOTORREDUCTOR TRIFÁSICO 1 VELOCIDAD</div>			<div>Pag. 60 di 131</div>
		<div>Tavola N°12A - Rev. 0</div>		<div>730093980</div>					

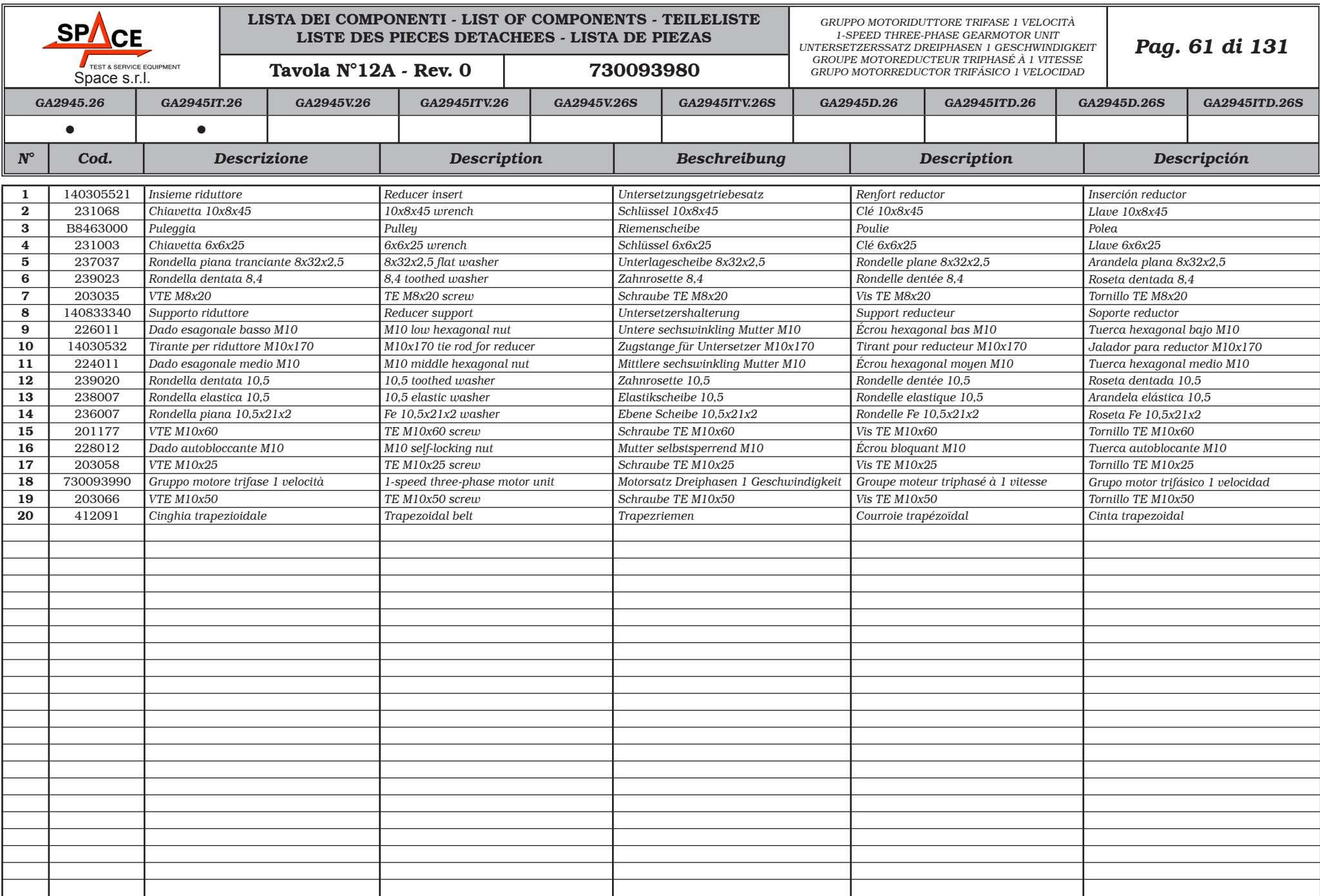

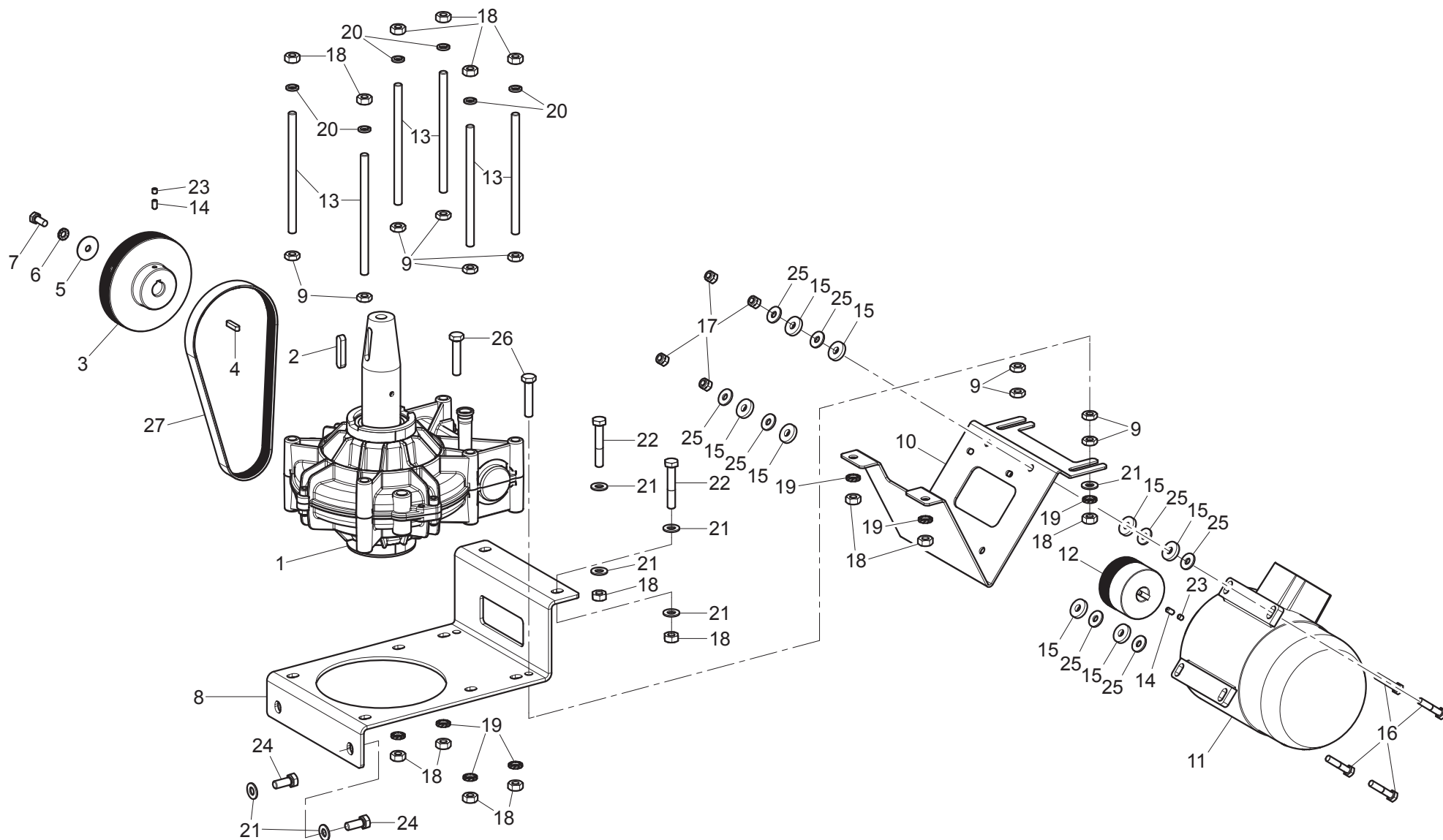

GA2945.26	GA2945IT.26	GA2945V.26	GA2945ITV.26	GA2945V.26S	GA2945ITV.26S	GA2945D.26	GA2945ITD.26	GA2945D.26S	GA2945ITD.26S
		●	●	●	●				
<div> TEST & SERVICE EQUIPMENT Space s.r.l.</div>		LISTA DEI COMPONENTI - LIST OF COMPONENTS - TEILELISTE LISTE DES PIECES DETACHEES - LISTA DE PIEZAS				GRUPPO MOTORE 230-400-50 2 VELOCITÀ 2-SPEED 230-400-50 MOTOR UNIT MOTORSATZ 230-400-50 2 GESCHWINDIGKEITEN GROUPE MOTEUR 230-400-50 À 2 VITESSES GRUPO MOTOR 230-400-50 2 VELOCIDAD			Pag. 62 di 131
		Tavola N°12B - Rev. 1		730093970					

<div><div>SPACE</div><div>TEST & SERVICE EQUIPMENT</div><div>Space s.r.l.</div></div>		LISTA DEI COMPONENTI - LIST OF COMPONENTS - TEILELISTE LISTE DES PIECES DETACHEES - LISTA DE PIEZAS				GRUPPO MOTORE 230-400-50 2 VELOCITÀ 2-SPEED 230-400-50 MOTOR UNIT MOTORSATZ 230-400-50 2 GESCHWINDIGKEITEN GROUPE MOTEUR 230-400-50 À 2 VITESSES GRUPO MOTOR 230-400-50 2 VELOCIDAD		Pag. 63 di 131		
		Tavola N°12B - Rev. 1		730093970						
GA2945.26		GA2945IT.26	GA2945V.26	GA2945ITV.26	GA2945V.26S	GA2945ITV.26S	GA2945D.26	GA2945ITD.26	GA2945D.26S	GA2945ITD.26S
			•	•	•	•				
N°	Cod.	Descrizione	Description	Beschreibung	Description	Descripción				
1	140305521	Insieme riduttore	Reducer insert	Untersetzungsgetriebesatz	Renfort reductor	Inserción reductor				
2	231068	Chiavetta 10x8x45	10x8x45 wrench	Schlüssel 10x8x45	Clé 10x8x45	Llave 10x8x45				
3	730012420	Puleggia D.132	D.132 pulley	Riemenscheibe D.132	Poulie D.132	Polea D.132				
	B8463000*	Puleggia D.132	D.132 pulley	Riemenscheibe D.132	Poulie D.132	Polea D.132				
4	231003	Chiavetta 6x6x25	6x6x25 wrench	Schlüssel 6x6x25	Clé 6x6x25	Llave 6x6x25				
5	237037	Rondella piana tranciante 8x32x2,5	8x32x2,5 flat washer	Unterlagescheibe 8x32x2,5	Rondelle plane 8x32x2,5	Arandela plana 8x32x2,5				
6	239023	Rondella dentata 8,4	8,4 toothed washer	Zahnrosette 8,4	Rondelle dentée 8,4	Roseta dentada 8,4				
7	203035	VTE M8x20	TE M8x20 screw	Schraube TE M8x20	Vis TE M8x20	Tornillo TE M8x20				
8	140833340	Supporto riduttore	Reducer support	Untersetzershalterung	Support reducteur	Soporte reductor				
9	226011	Dado esagonale basso M10	M10 low hexagonal nut	Untere sechswinkling Mutter M10	Écrou hexagonal bas M10	Tuerca hexagonal bajo M10				
10	730023580	Lama supporto motore	Motor support blade	Trägerklinge Motor	Lame support moteur	Hoja soporte motor				
11	900001871	Motore elettrico	Electric motor	Elektromotor	Moteur électrique	Motor eléctrico				
	900003960*	Motore elettrico	Electric motor	Elektromotor	Moteur électrique	Motor eléctrico				
12	730020220	Puleggia D.71	D.71 pulley	Riemenscheibe D.71	Poulie D.71	Polea D.71				
	730015240*	Puleggia	Pulley	Riemenscheibe	Poulie	Polea				
13	14030532	Tirante per riduttore M10x170	M10x170 tie rod for reducer	Zugstange für Untersetzer M10x170	Tirant pour reducteur M10x170	Jalador para reductor M10x170				
14	213188	VSTEI p. coppa M6x12	M6x12 STEI cup point screw	Schraube STEI Stiftgehäuse M6x12	Vis STEI M6x12 pointe coupe	Tornillo STEI M6x12 punta copa				
15	412081	Rondella gomma	Rubber washer	Gummischeibe	Rondelle en caoutchouc	Arandela en goma				
16	201042	VTE M8x40	TE M8x40 screw	Schraube TE M8x40	Vis TE M8x40	Tornillo TE M8x40				
17	228011	Dado autobloccante M8	M8 self-locking nut	Mutter selbstsperrend M8	Écrou auto-bloquant M8	Tuerca autobloccante M8				
18	224011	Dado esagonale medio M10	M10 middle hexagonal nut	Mittlere sechswinkling Mutter M10	Écrou hexagonal moyen M10	Tuerca hexagonal medio M10				
19	239041	Rondella dentata 10,5	10,5 toothed washer	Zahnrosette 10,5	Rondelle dentée 10,5	Roseta dentada 10,5				
20	238007	Rondella elastica 10,5	10,5 elastic washer	Elastikscheibe 10,5	Rondelle elastique 10,5	Arandela elástica 10,5				
21	236007	Rondella piana 10,5x21x2	Fe 10,5x21x2 washer	Ebene Scheibe 10,5x21x2	Rondelle Fe 10,5x21x2	Roseta Fe 10,5x21x2				
22	201177	VTE M10x60	TE M10x60 screw	Schraube TE M10x60	Vis TE M10x60	Tornillo TE M10x60				
23	210406	VSTEI piana M6x6	M6x6 STEI flat screw	Schraube STEI M6x6	Vis STEI plane M6x6	Tornillo STEI plana M6x6				
24	203058	VTE M10x25	TE M10x25 screw	Schraube TE M10x25	Vis TE M10x25	Tornillo TE M10x25				
25	237072	Rosetta D.8,4x22x2,5	D.8,4x22x2,5 washer	Rosette D.8,4x22x2,5	Rondelle D.8,4x22x2,5	Roseta D.8,4x22x2,5				
26	203066	VTE M10x50	TE M10x50 screw	Schraube TE M10x50	Vis TE M10x50	Tornillo TE M10x50				
27	412103	Cinghia	Belt	Riemen	Courroie	Cinta				
	412129*	Cinghia trapezoidale	Trapezoidal belt	Trapezriemen	Trapezriemen	Trapezriemen				

* Particolari validi per versione monofase 110V 60Hz
 * Parts valid for 110V 60Hz single-phase version
 * Teile gültige für 110V 60Hz einphasige Version
 * Pièces valides pour version monophasée 110V 60Hz
 * Piezas válidos para versión monofásica 110V 60Hz

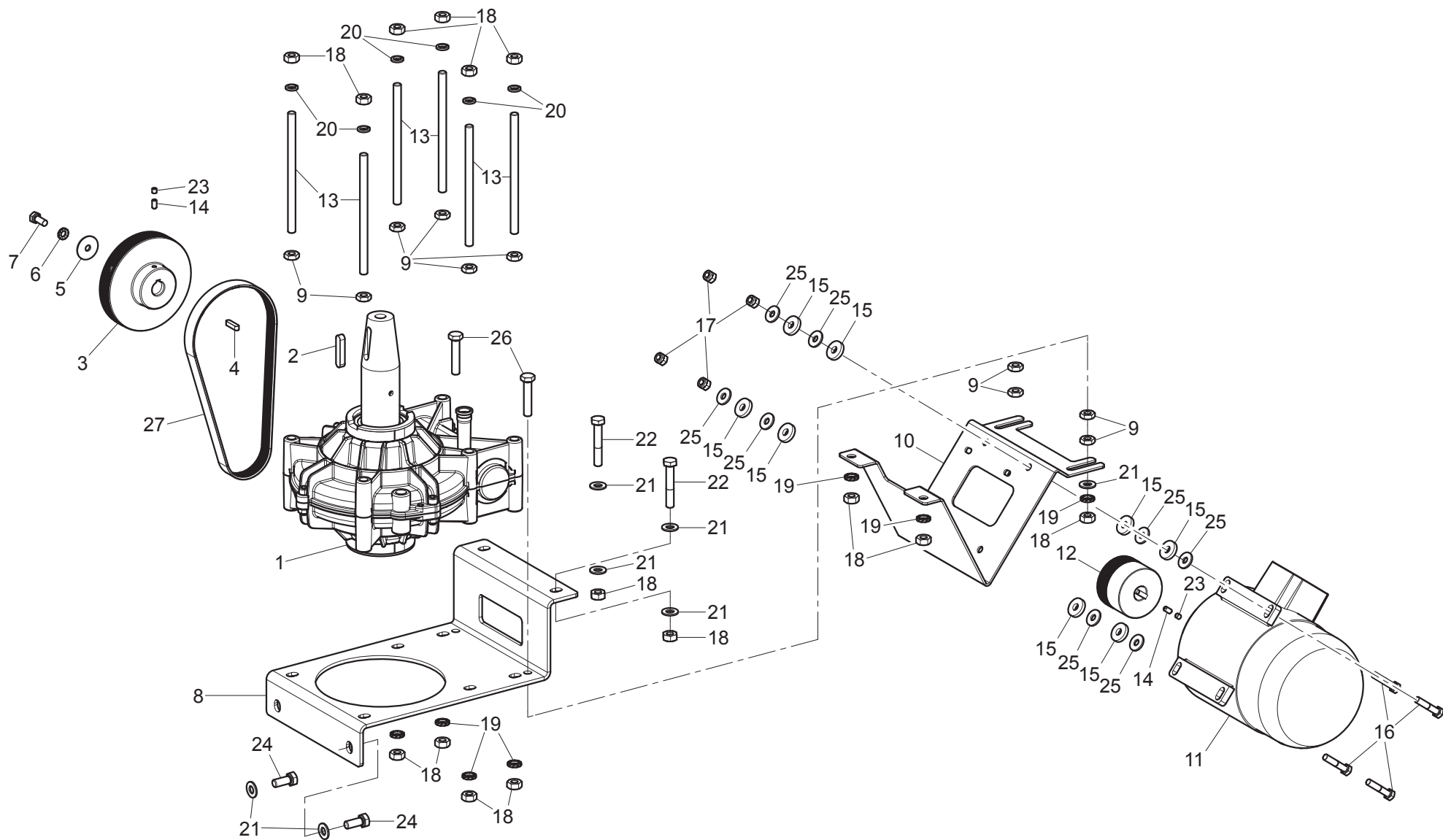

GA2945.26	GA2945IT.26	GA2945V.26	GA2945ITV.26	GA2945V.26S	GA2945ITV.26S	GA2945D.26	GA2945ITD.26	GA2945D.26S	GA2945ITD.26S
		●	●	●	●				
<div><div>TEST & SERVICE EQUIPMENT</div><div>Space s.r.l.</div></div>		LISTA DEI COMPONENTI - LIST OF COMPONENTS - TEILELISTE LISTE DES PIECES DETACHEES - LISTA DE PIEZAS				GRUPPO MOTORE 230-400-50 2 VELOCITÀ 2-SPEED 230-400-50 MOTOR UNIT MOTORSATZ 230-400-50 2 GESCHWINDIGKEITEN GROUPE MOTEUR 230-400-50 À 2 VITESSES GRUPO MOTOR 230-400-50 2 VELOCIDAD			Pag. 64 di 131
		Tavola N°12B - Rev. 0		730093970					

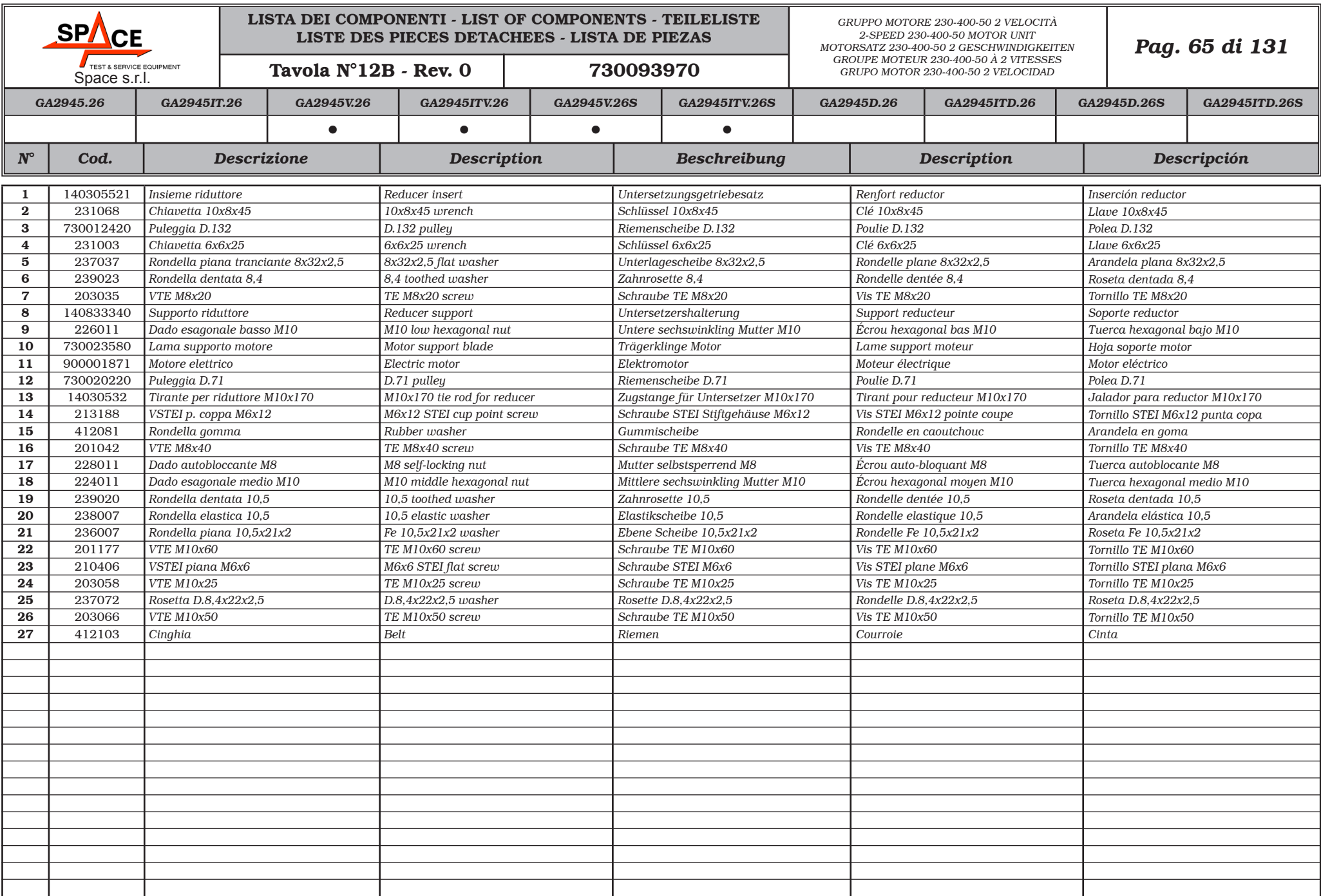

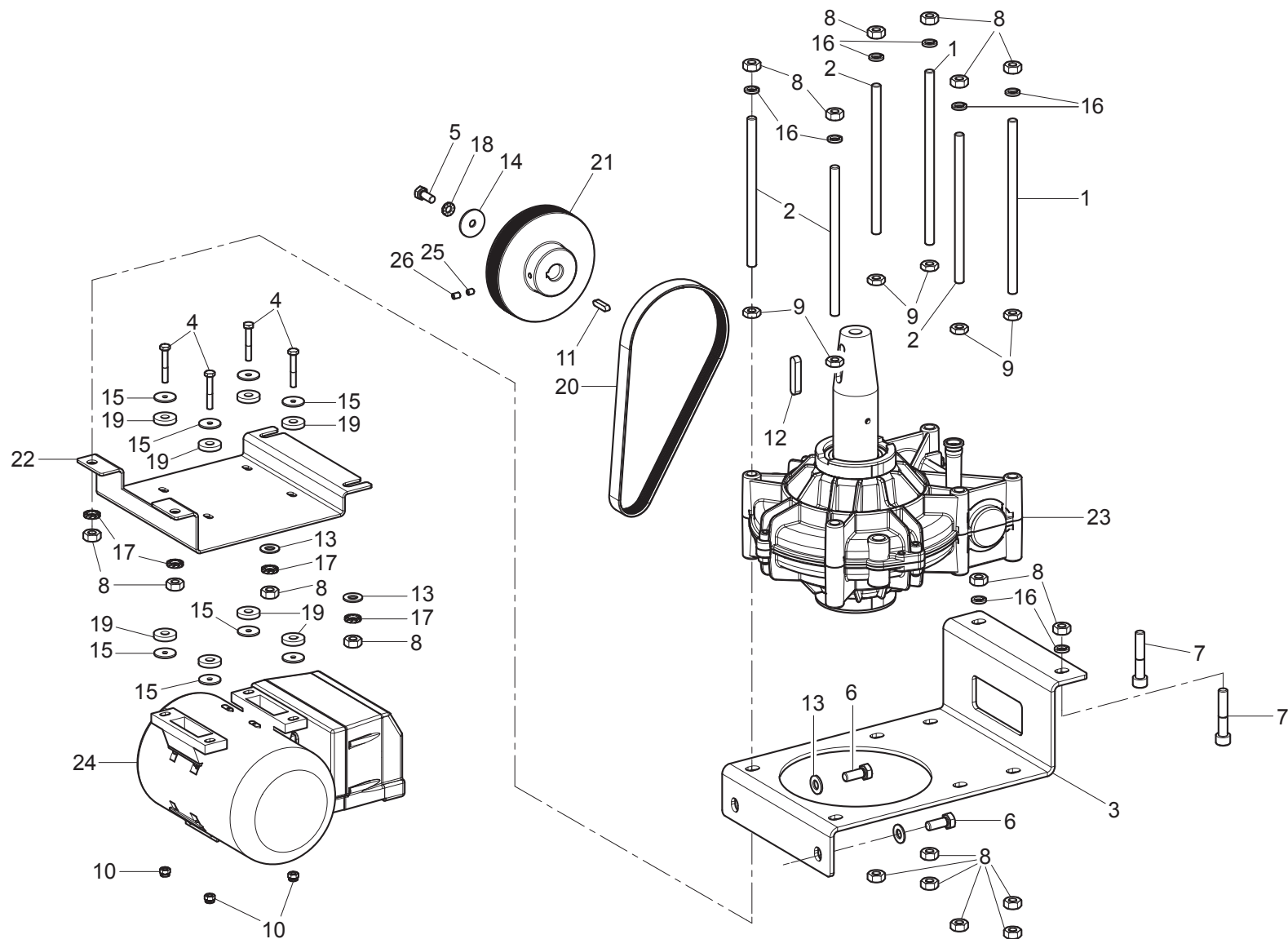

GA2945.26	GA2945IT.26	GA2945V.26	GA2945ITV.26	GA2945V.26S	GA2945ITV.26S	GA2945D.26	GA2945ITD.26	GA2945D.26S	GA2945ITD.26S
						•	•	•	•
<div><div>TEST & SERVICE EQUIPMENT Space s.r.l.</div></div>		LISTA DEI COMPONENTI - LIST OF COMPONENTS - TEILELISTE LISTE DES PIECES DETACHEES - LISTA DE PIEZAS				GRUPPO MOTORIDUTTORE CON INVERTER GEARMOTOR UNIT WITH INVERTER UNTERSETZERSSATZ MIT UMRICHTER GROUPE MOTOREDUCTEUR AVEC INVERSEUR GRUPO MOTERREDUCTOR CON INVERSOR			Pag. 66 di 131
		Tavola N°12C - Rev. 1		730093870					

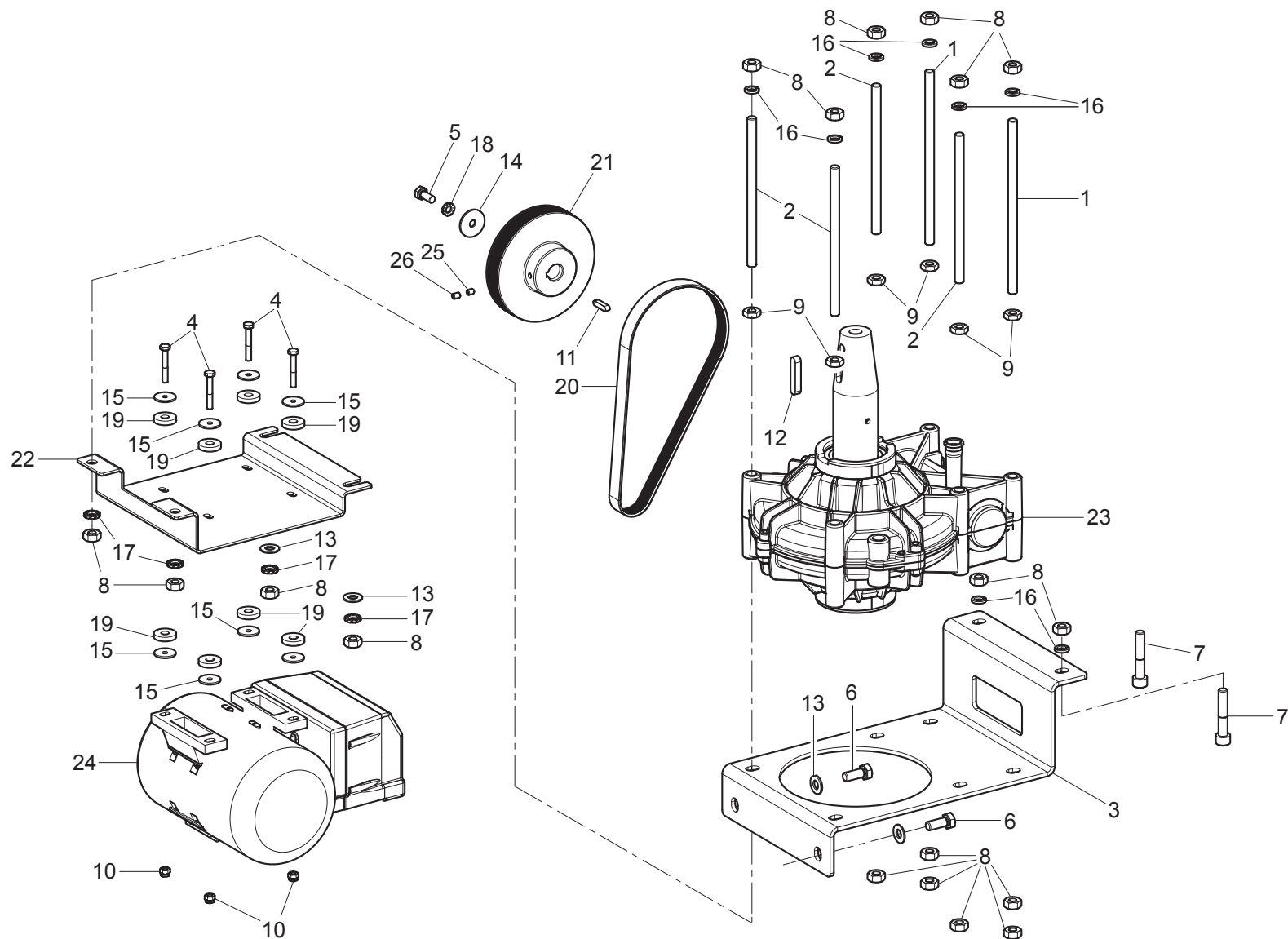

GA2945.26	GA2945IT.26	GA2945V.26	GA2945ITV.26	GA2945V.26S	GA2945ITV.26S	GA2945D.26	GA2945ITD.26	GA2945D.26S	GA2945ITD.26S
						●	●	●	●
		LISTA DEI COMPONENTI - LIST OF COMPONENTS - TEILELISTE LISTE DES PIECES DETACHEES - LISTA DE PIEZAS				GRUPPO MOTORIDUTTORE CON INVERTER GEARMOTOR UNIT WITH INVERTER UNTERSETZERSSATZ MIT UMRICHTER GROUPE MOTOREDUCTEUR AVEC INVERSEUR GRUPO MOTERREDUCTOR CON INVERSOR			Pag. 68 di 131
		Tavola N°12C - Rev. 0		730093870					

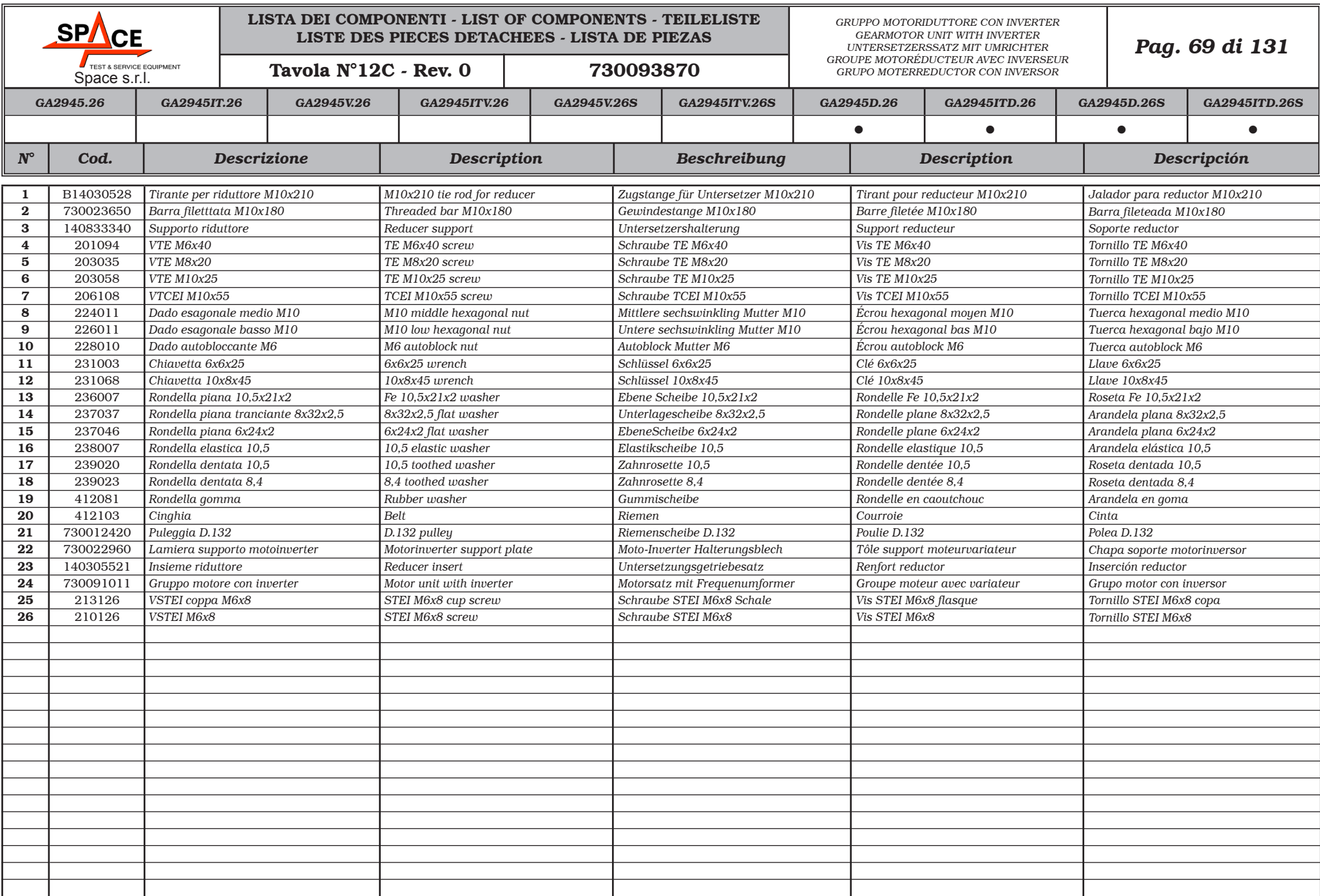

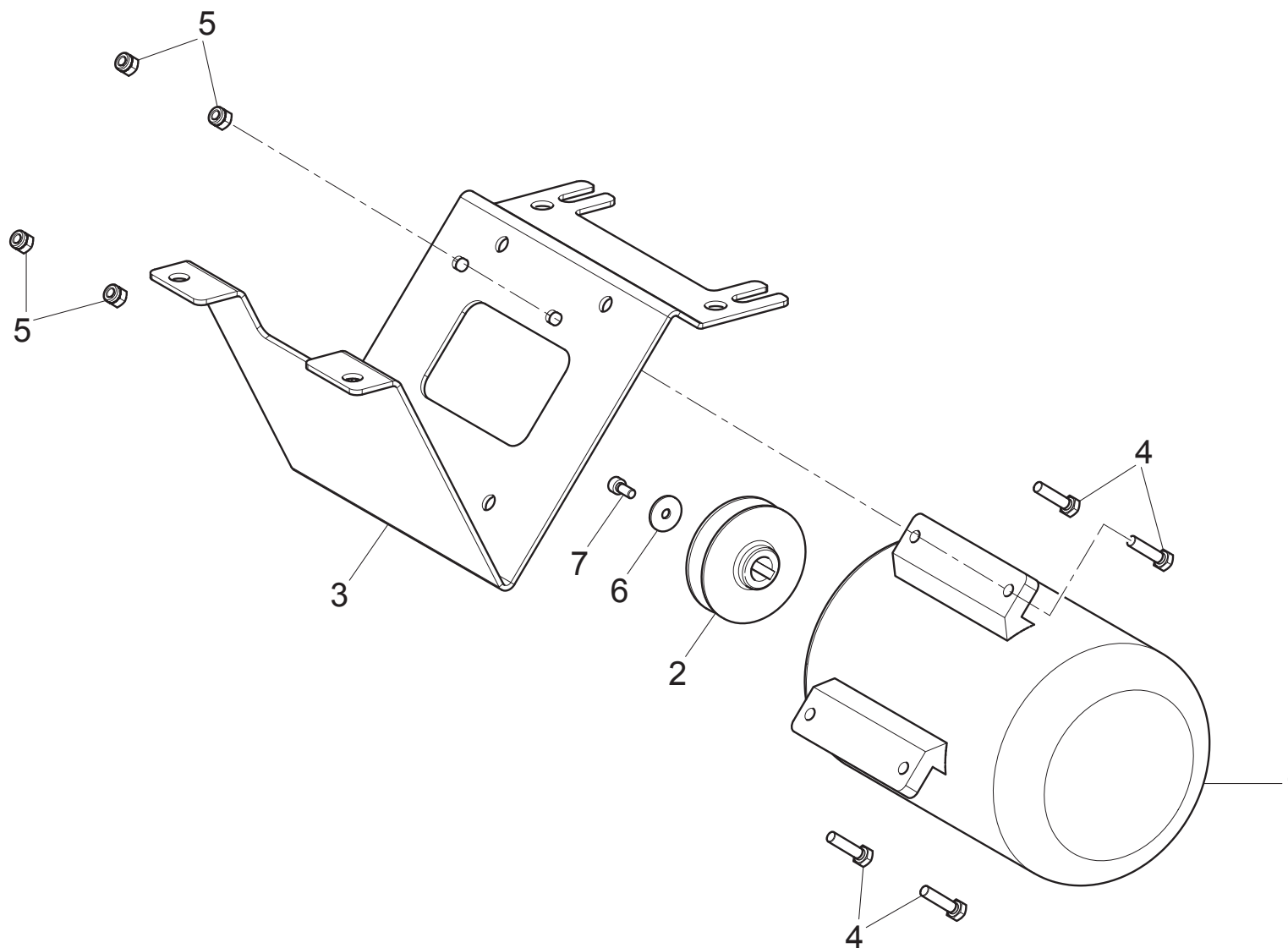

GA2945.26	GA2945IT.26	GA2945V.26	GA2945ITV.26	GA2945V.26S	GA2945ITV.26S	GA2945D.26	GA2945ITD.26	GA2945D.26S	GA2945ITD.26S
•	•								
<div><div>TEST & SERVICE EQUIPMENT</div><div>Space s.r.l.</div></div>		<div>LISTA DEI COMPONENTI - LIST OF COMPONENTS - TEILELISTE</div> <div>LISTE DES PIECES DETACHEES - LISTA DE PIEZAS</div>				<div>GRUPPO MOTORE TRIFASE 1 VELOCITÀ</div> <div>1-SPEED THREE-PHASE MOTOR UNIT</div> <div>MOTORSATZ DREIPHASEN 1 GESCHWINDIGKEIT</div> <div>GROUPE MOTEUR TRIPHASÉ À 1 VITESSE</div> <div>GRUPO MOTOR TRIFÁSICO 1 VELOCIDAD</div>			<div>Pag. 70 di 131</div>
		<div>Tavola N°13A - Rev. 0</div>		<div>730093990</div>					

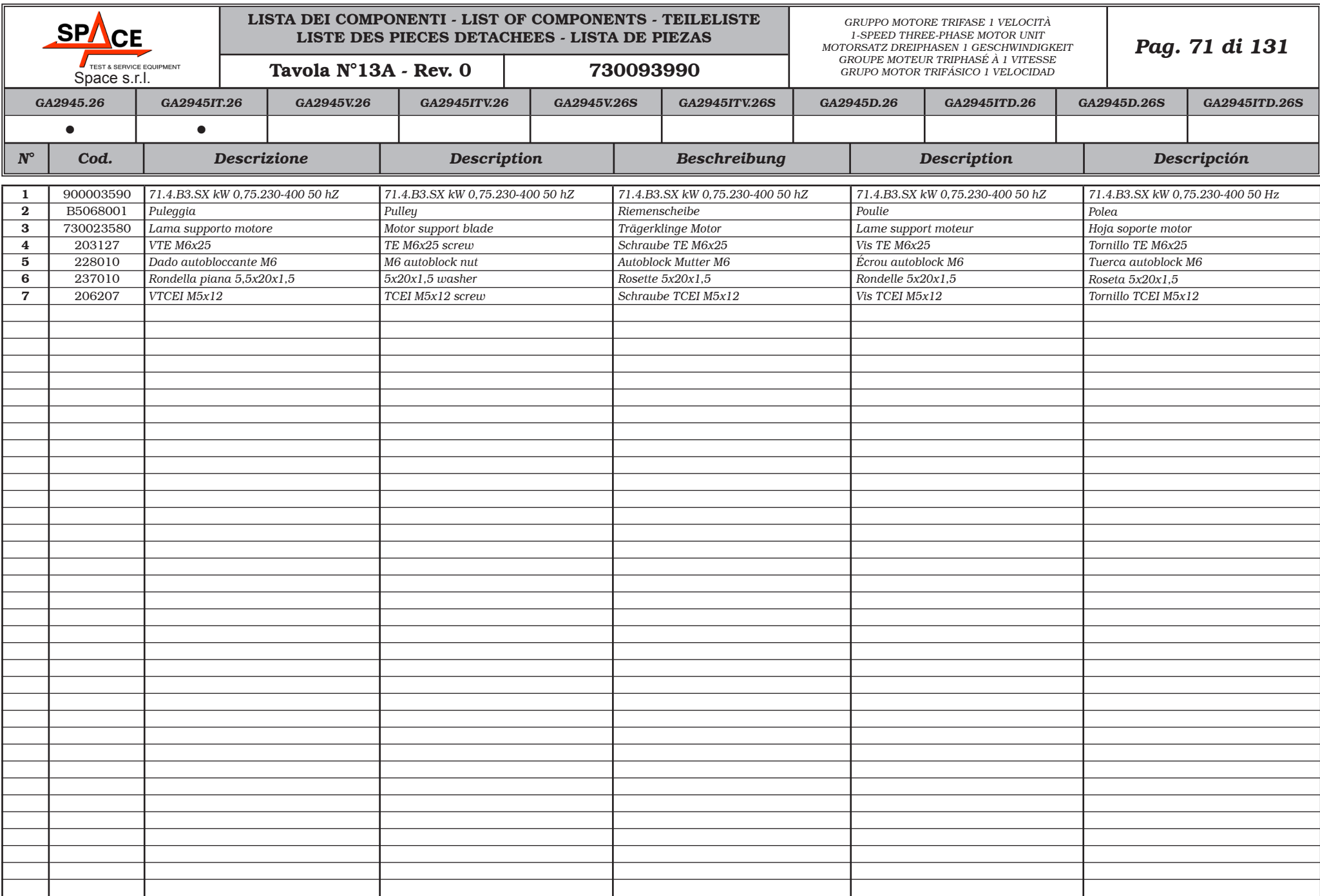

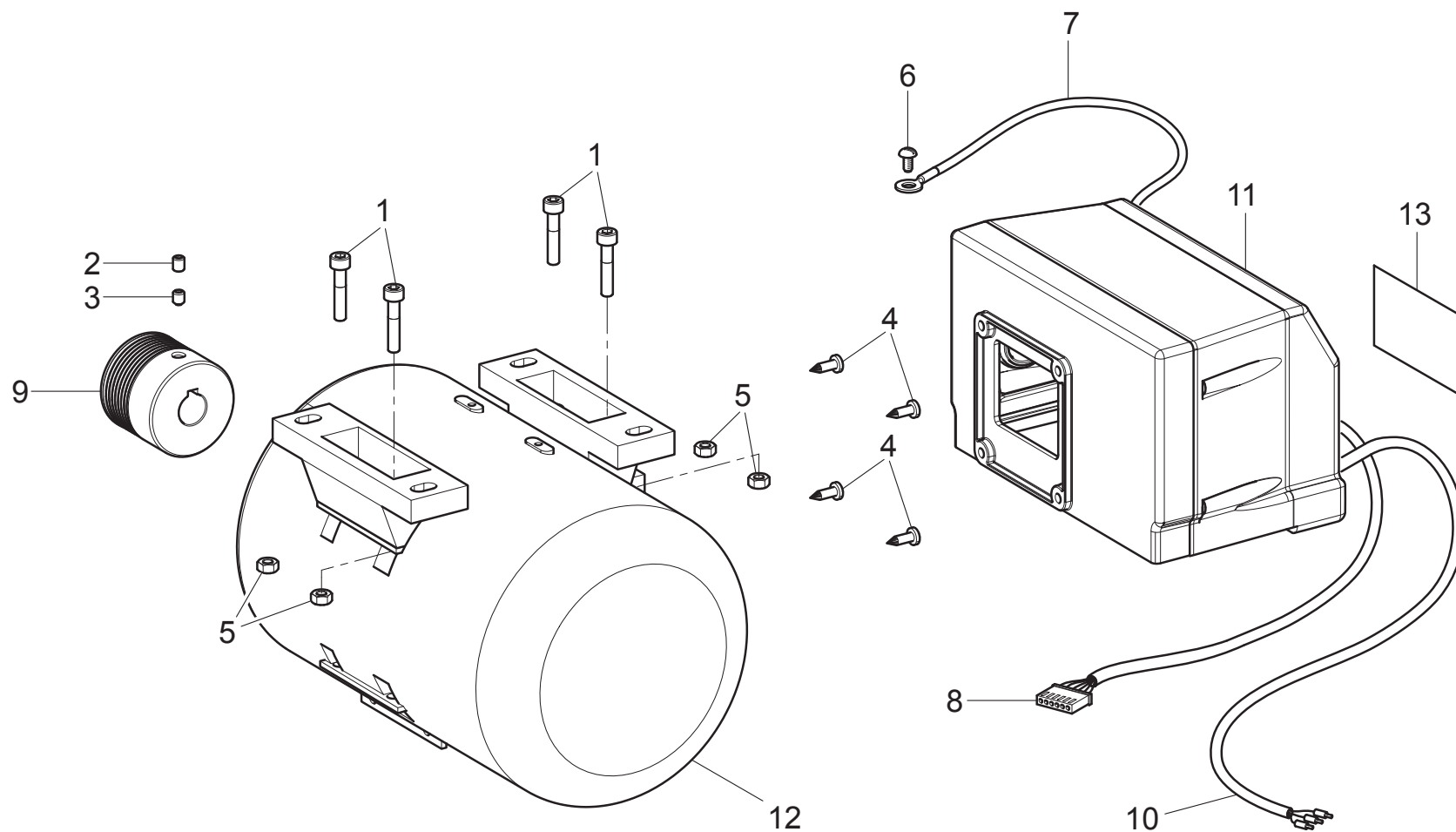

GA2945.26	GA2945IT.26	GA2945V.26	GA2945ITV.26	GA2945V.26S	GA2945ITV.26S	GA2945D.26	GA2945ITD.26	GA2945D.26S	GA2945ITD.26S
						•	•	•	•
SPACE <small>TEST & SERVICE EQUIPMENT</small> Space s.r.l.						GRUPPO MOTORE CON INVERTER MOTOR UNIT WITH INVERTER MOTORSATZ MIT FREQUENZUMFORMER GROUPE MOTEUR AVEC VARIATEUR GRUPO MOTOR CON INVERSOR			Pag. 72 di 131
LISTA DEI COMPONENTI - LIST OF COMPONENTS - TEILELISTE LISTE DES PIECES DETACHEES - LISTA DE PIEZAS				Tavola N°13B - Rev. 0		730091011			

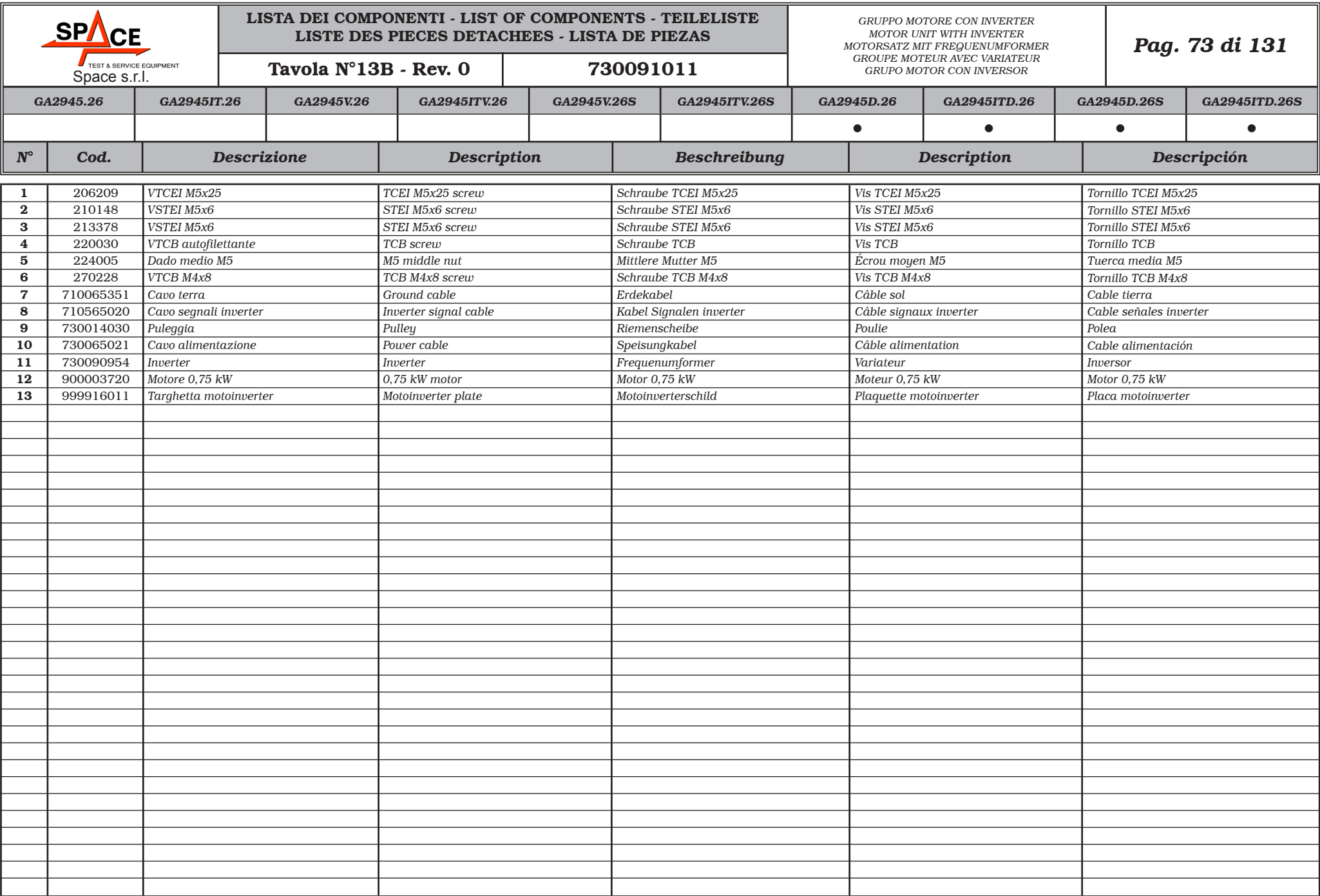

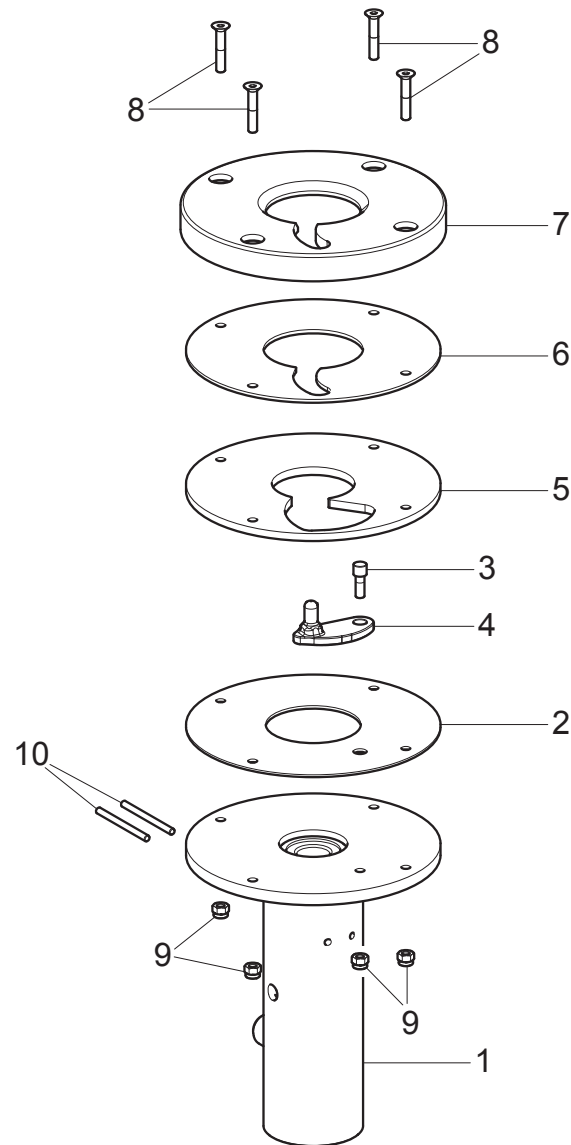

GA2945.26	GA2945IT.26	GA2945V.26	GA2945ITV.26	GA2945V.26S	GA2945ITV.26S	GA2945D.26	GA2945ITD.26	GA2945D.26S	GA2945ITD.26S
•	•	•	•	•	•	•	•	•	•
<div><div>TEST & SERVICE EQUIPMENT</div><div>Space s.r.l.</div></div>		LISTA DEI COMPONENTI - LIST OF COMPONENTS - TEILELISTE LISTE DES PIECES DETACHEES - LISTA DE PIEZAS				GRUPPO APPOGGIO RUOTA WHEEL BEARING UNIT RADTRÄGERSATZ GROUPE APPUI ROUE GRUPO APOYA RUEDA			Pag. 74 di 131
		Tavola N°14 - Rev. 1		730093680					

<div><div>SPACE</div><div>TEST & SERVICE EQUIPMENT</div><div>Space s.r.l.</div></div>		LISTA DEI COMPONENTI - LIST OF COMPONENTS - TEILELISTE LISTE DES PIECES DETACHEES - LISTA DE PIEZAS				GRUPPO APPOGGIO RUOTA WHEEL BEARING UNIT RADTRÄGERSATZ GROUPE APPUI ROUE GRUPO APOYA RUEDA		Pag. 75 di 131		
		Tavola N°14 - Rev. 1		730093680						
GA2945.26		GA2945IT.26	GA2945V.26	GA2945ITV.26	GA2945V.26S	GA2945ITV.26S	GA2945D.26	GA2945ITD.26	GA2945D.26S	GA2945ITD.26S
●		●	●	●	●	●	●	●	●	●
N°	Cod.	Descrizione		Description		Beschreibung		Description		Descripción
1	730022690	Insieme appoggio mobile		Mobile bearing assembly		Bewegliche Auflage Satz		Assemblage appui mobile		Conjunto apoyo móvil
2	710612710	Distanziale zincatura		Galvanizing spacer		Verzinkungsabstandsstück		Entretoise galvanisation		Distanciador cincado
3	710611300	Perno		Pin		Zapfen		Pivot		Perno
4	710013680	Biella con trascinatore		Connecting rod with traction tool		Pleuelstange mit Führungspin		Bielle avec galet		Biela con transportador
5	710612720	Distanziale per appoggio		Spacer for bearing		Abstandsstück für Auflage		Entretoise pour appui		Distanciador para apoyo
6	710611380	Lama guida		Guide blade		Führungsklinge		Lame guide		Cuchilla guía
7	710012960	Appoggio ruota gommato		Rubber wheel bearing		Gummierten Auflage Reifen		Appui roue caoutchouté		Apoyo rueda en goma
8	209044	VTSPEI M8x45		TSPEI M8x45 screw		Schraube TSPEI M8x45		Vis TSPEI M8x45		Tornillo TSPEI M8x45
9	228011	Dado autobloccante M8		M8 self-locking nut		Mutter selbstsperrend M8		Écrou auto-bloquant M8		Tuerca autoblocante M8
10	234028	Spina cilindrica 8x70		8x70 cylindrical pin		Zylinderstecker 8x70		Goupille cylindrique 8x70		Enchufe cilíndrico 8x70

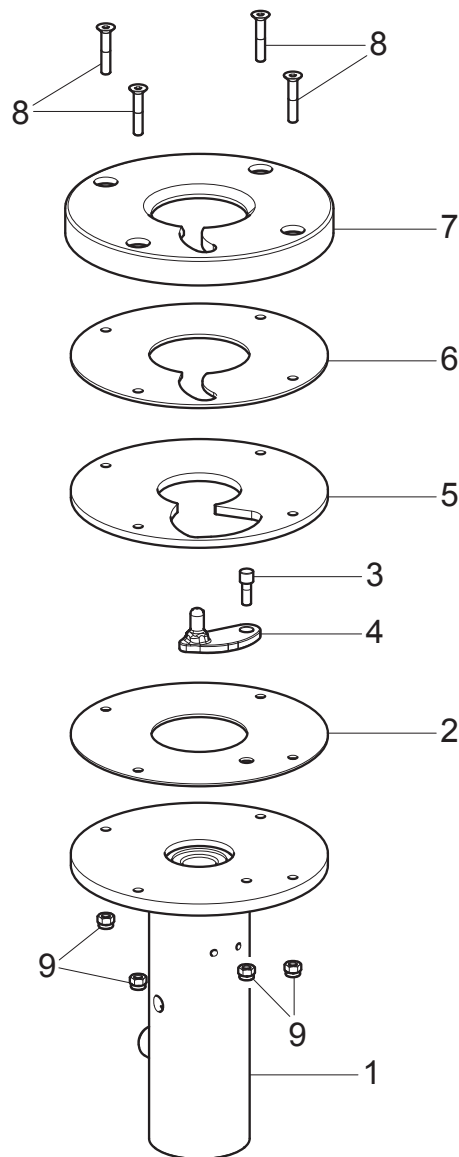

GA2945.26	GA2945IT.26	GA2945V.26	GA2945ITV.26	GA2945V.26S	GA2945ITV.26S	GA2945D.26	GA2945ITD.26	GA2945D.26S	GA2945ITD.26S
•	•	•	•	•	•	•	•	•	•
<div> TEST & SERVICE EQUIPMENT Space s.r.l.</div>		LISTA DEI COMPONENTI - LIST OF COMPONENTS - TEILELISTE LISTE DES PIECES DETACHEES - LISTA DE PIEZAS				GRUPPO APPOGGIO RUOTA WHEEL BEARING UNIT RADTRÄGERSATZ GROUPE APPUI ROUE GRUPO APOYA RUEDA			Pag. 76 di 131
		Tavola N°14 - Rev. 0		730093680					

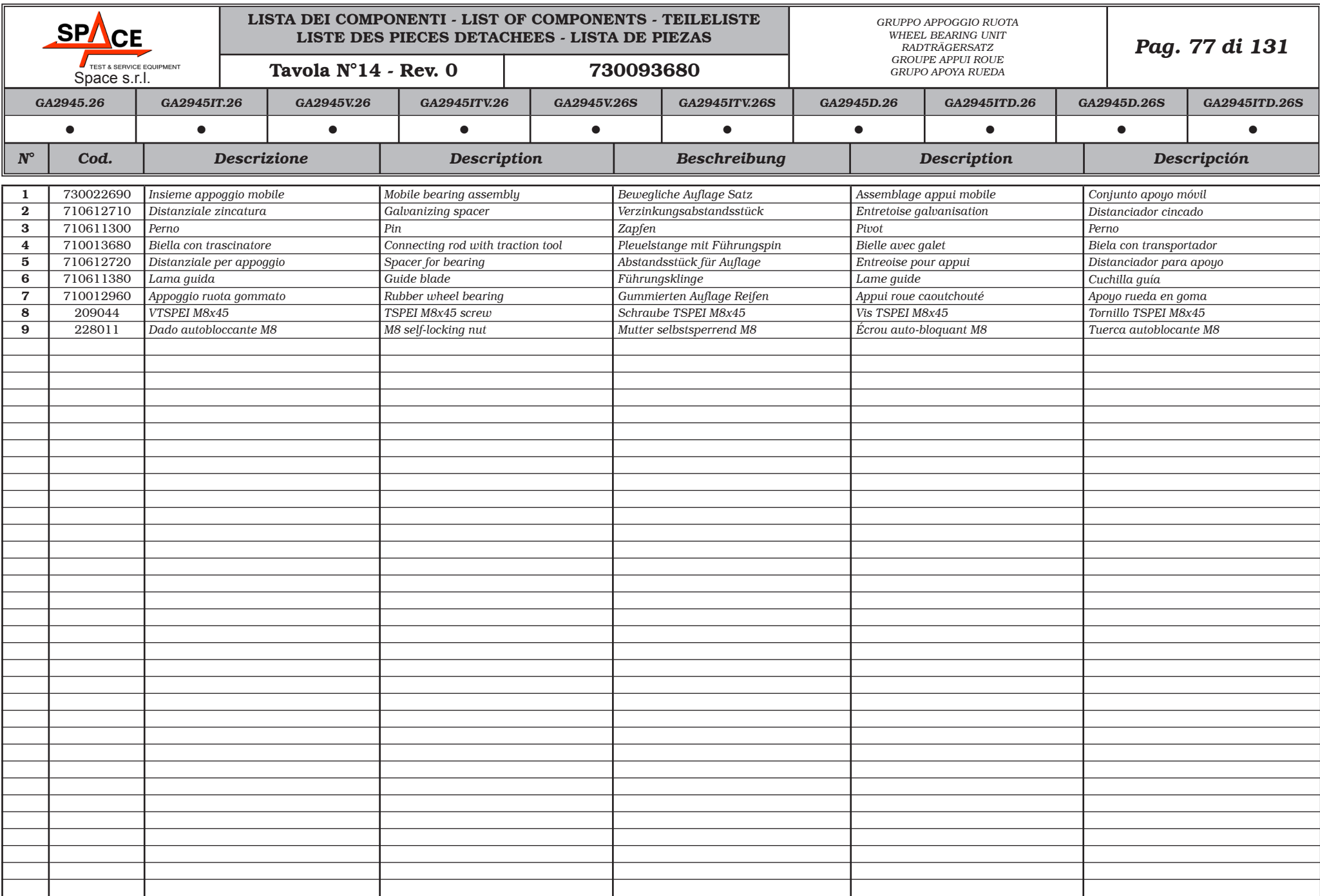

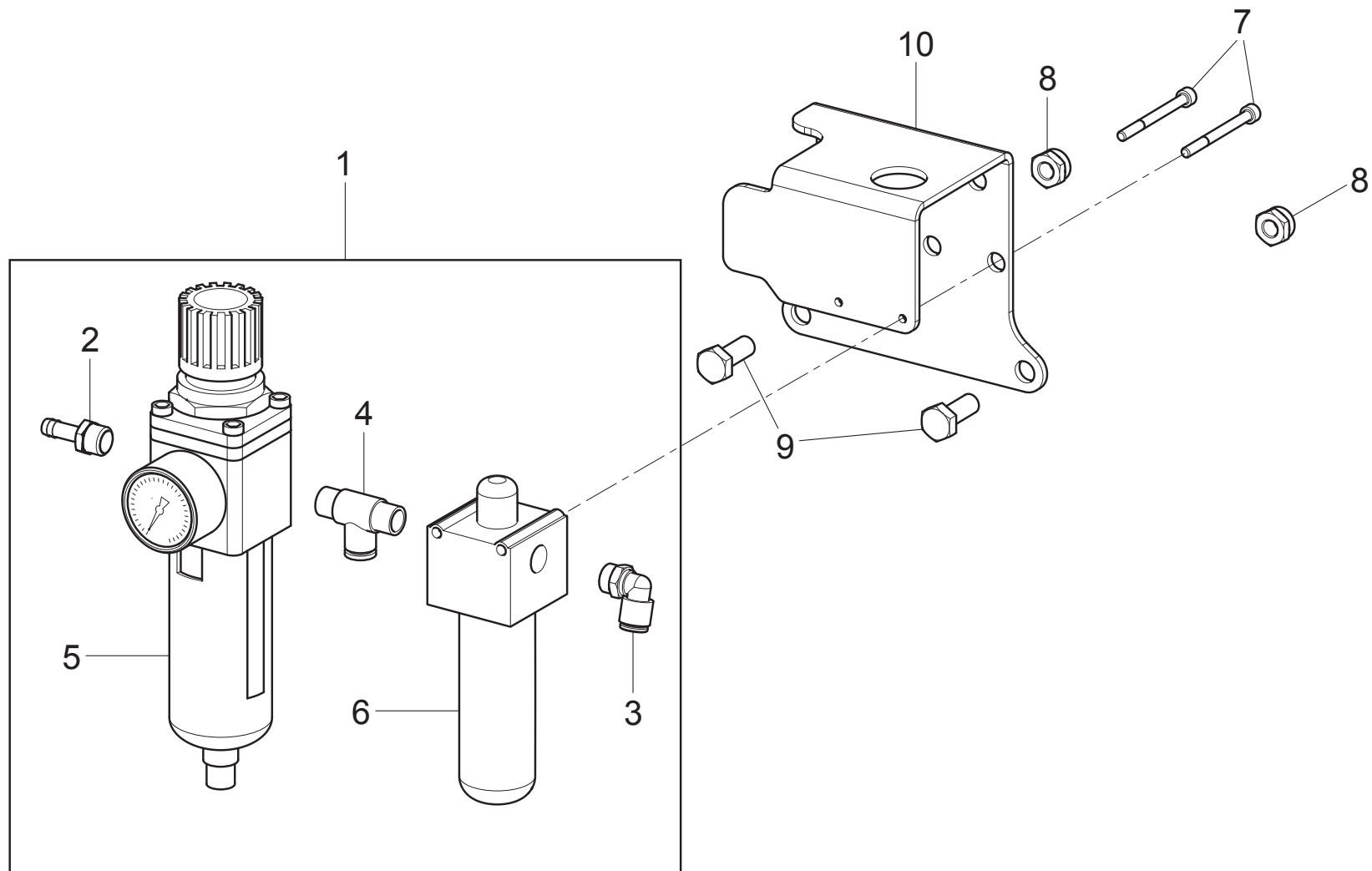

GA2945.26	GA2945IT.26	GA2945V.26	GA2945ITV.26	GA2945V.26S	GA2945ITV.26S	GA2945D.26	GA2945ITD.26	GA2945D.26S	GA2945ITD.26S
•	•	•	•	•	•	•	•	•	•
<div><div>TEST & SERVICE EQUIPMENT</div><div>Space s.r.l.</div></div>		LISTA DEI COMPONENTI - LIST OF COMPONENTS - TEILELISTE LISTE DES PIÉCES DÉTACHÉES - LISTA DE PIEZAS				GRUPPO FILTRO FRP FRP FILTER UNIT FILTERENSATZ FRP GROUPE FILTRES FRP GRUPO FILTROS FRP			Pag. 78 di 131
		Tavola N°15 - Rev. 0		730093750					

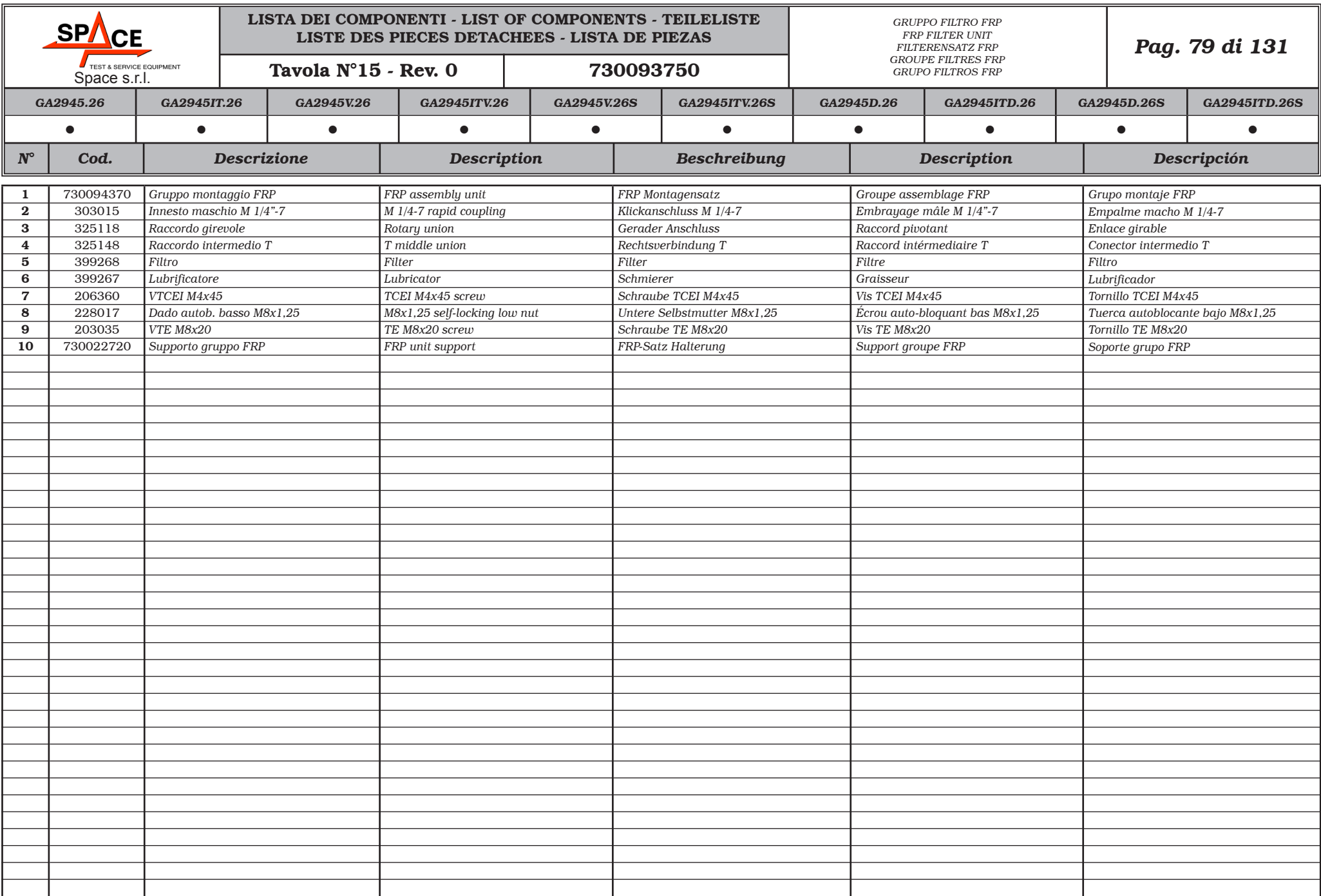

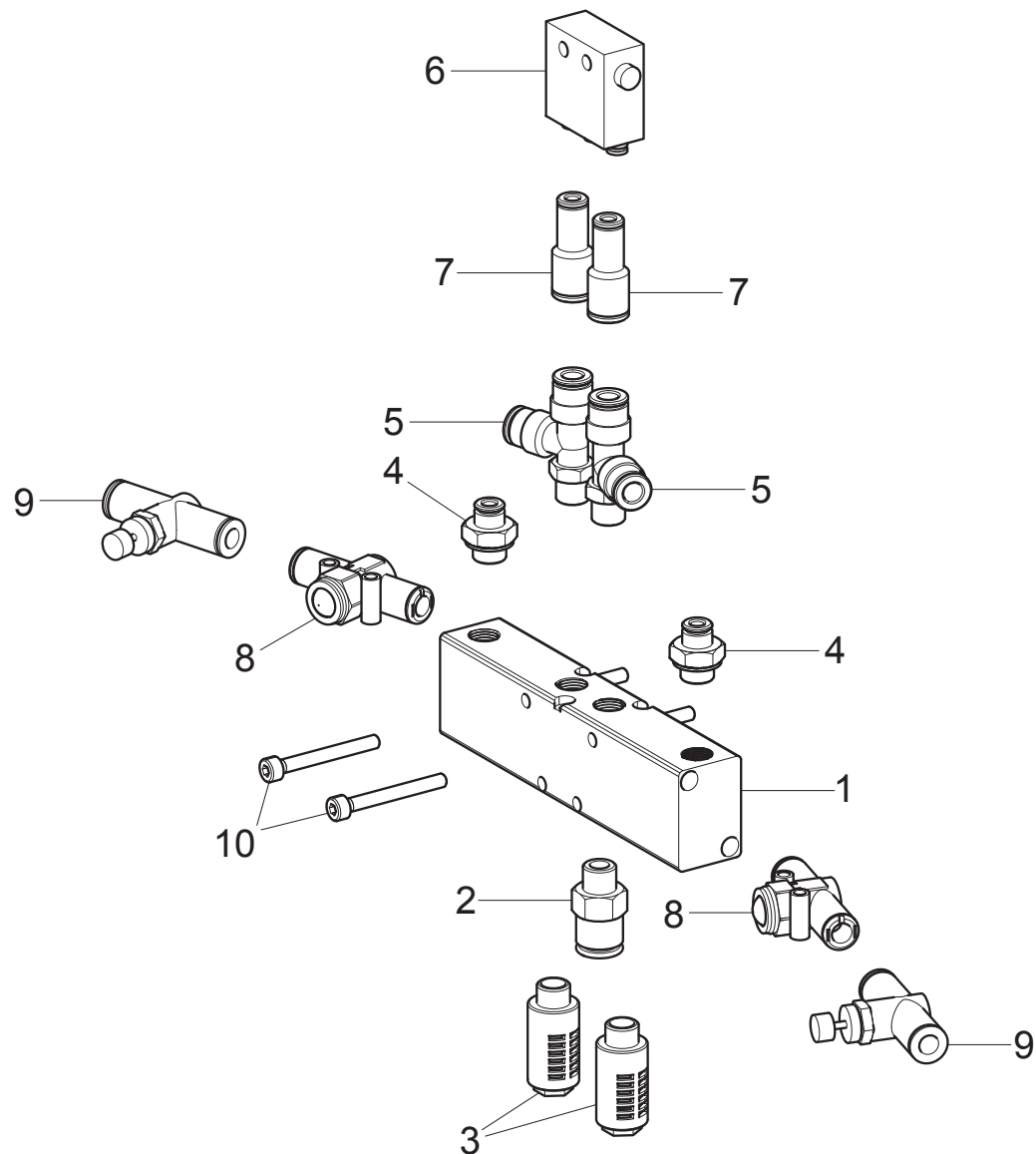

GA2945.26	GA2945IT.26	GA2945V.26	GA2945ITV.26	GA2945V.26S	GA2945ITV.26S	GA2945D.26	GA2945ITD.26	GA2945D.26S	GA2945ITD.26S
●	●	●	●	●	●	●	●	●	●
<div> TEST & SERVICE EQUIPMENT Space s.r.l.</div>		LISTA DEI COMPONENTI - LIST OF COMPONENTS - TEILELISTE LISTE DES PIECES DETACHEES - LISTA DE PIEZAS				GRUPPO PNEUMATICO COMANDO UTENSILE TOOL CONTROL PNEUMATIC UNIT WERKZEUGSBEFEHLE PNEUMATISCHESATZ GROUPE PNEUMATIQUE COMMANDE OUTIL GRUPO NEUMÁTICO MANDO UTENSILIO			Pag. 80 di 131
		Tavola N°16 - Rev. 0		730093860					

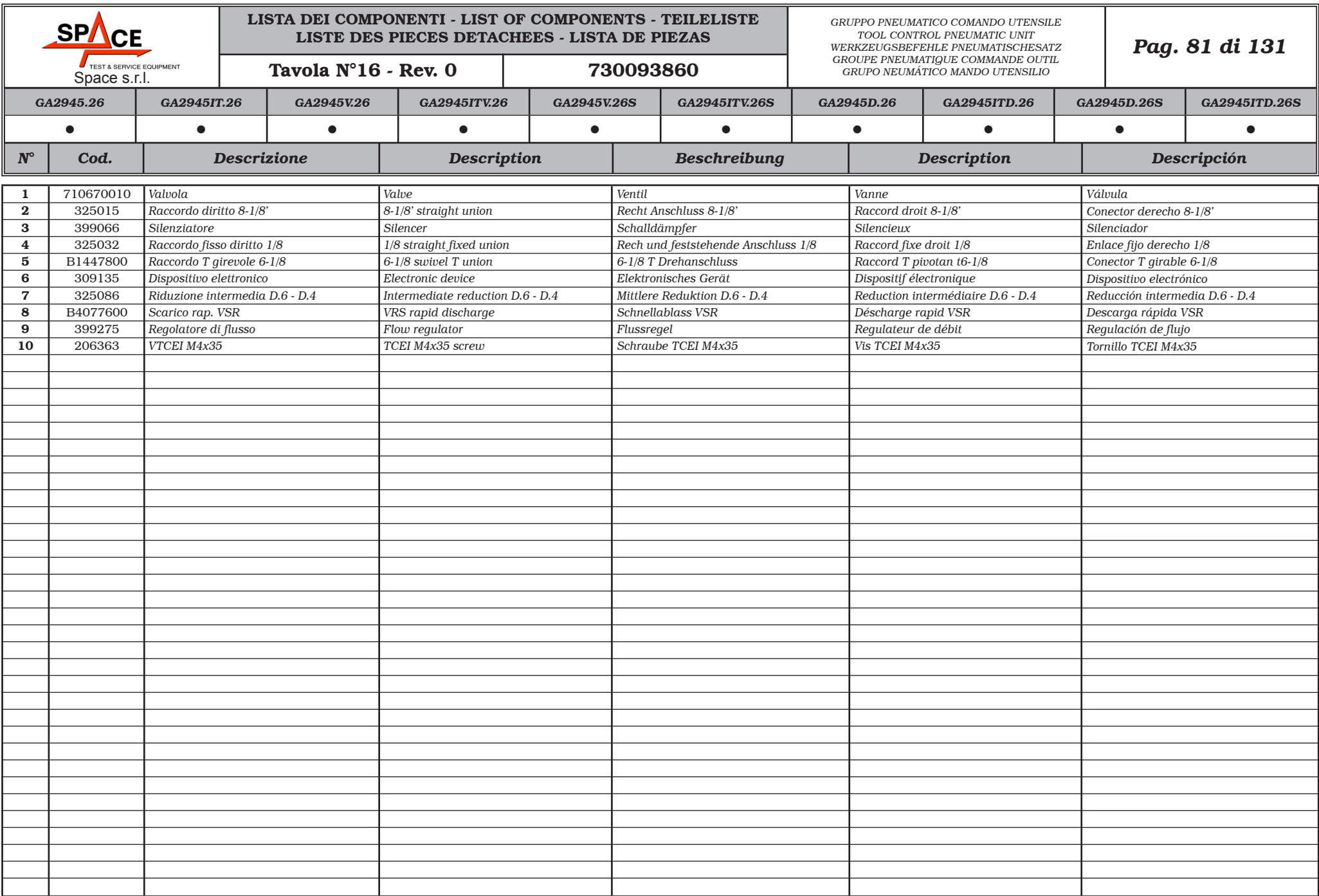

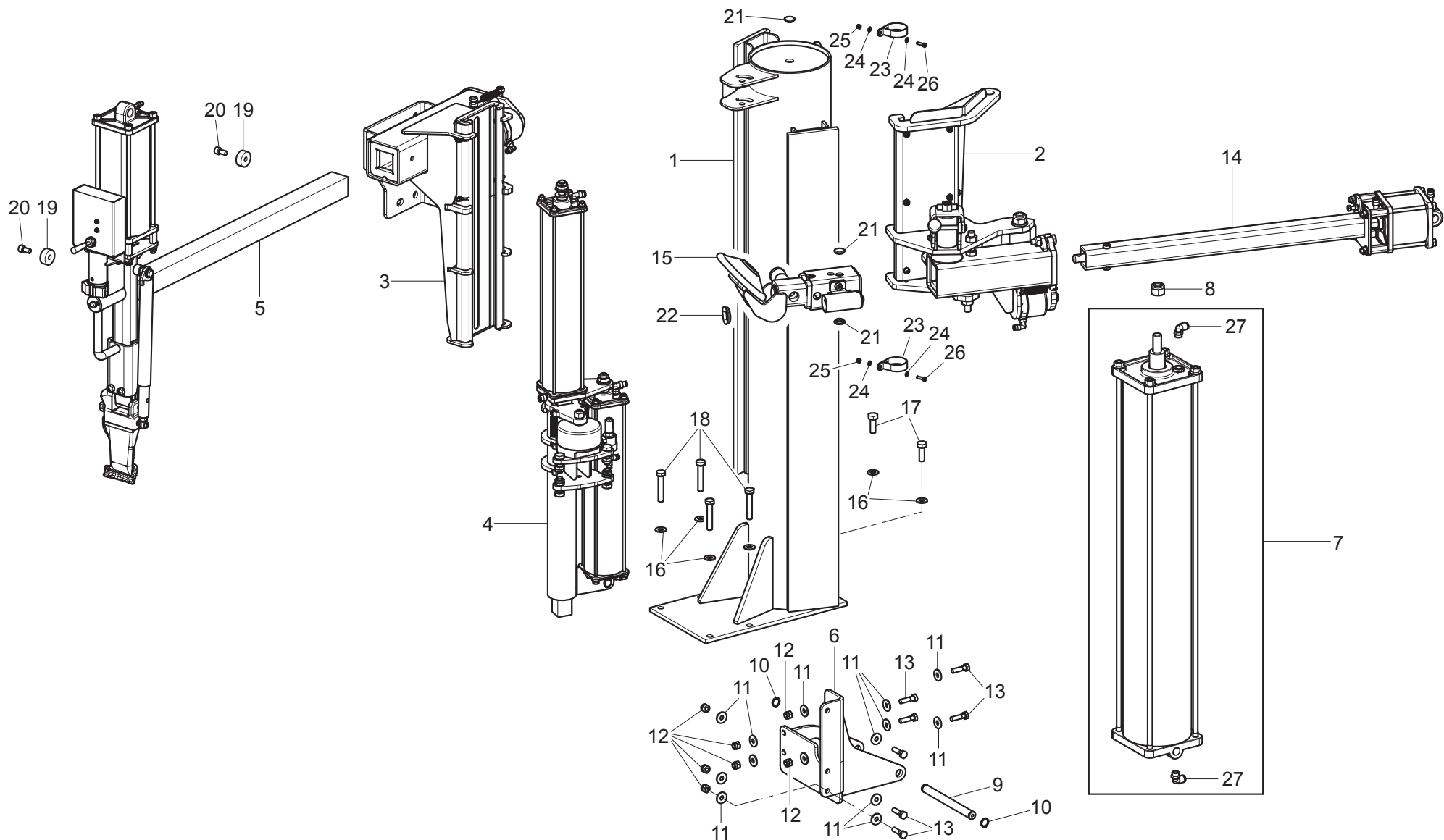

GA2945.26	GA2945IT.26	GA2945V.26	GA2945ITV.26	GA2945V.26S	GA2945ITV.26S	GA2945D.26	GA2945ITD.26	GA2945D.26S	GA2945ITD.26S
•	•	•	•	•	•	•	•	•	•
		LISTA DEI COMPONENTI - LIST OF COMPONENTS - TEILELISTE LISTE DES PIÉCES DÉTACHÉES - LISTA DE PIEZAS				GRUPPO COLONNA COLUMN UNIT SAULESATZ GROUPE COLONNE GRUPO COLUMNA			Pag. 82 di 131
		Tavola N°17 - Rev. 0		730093621					

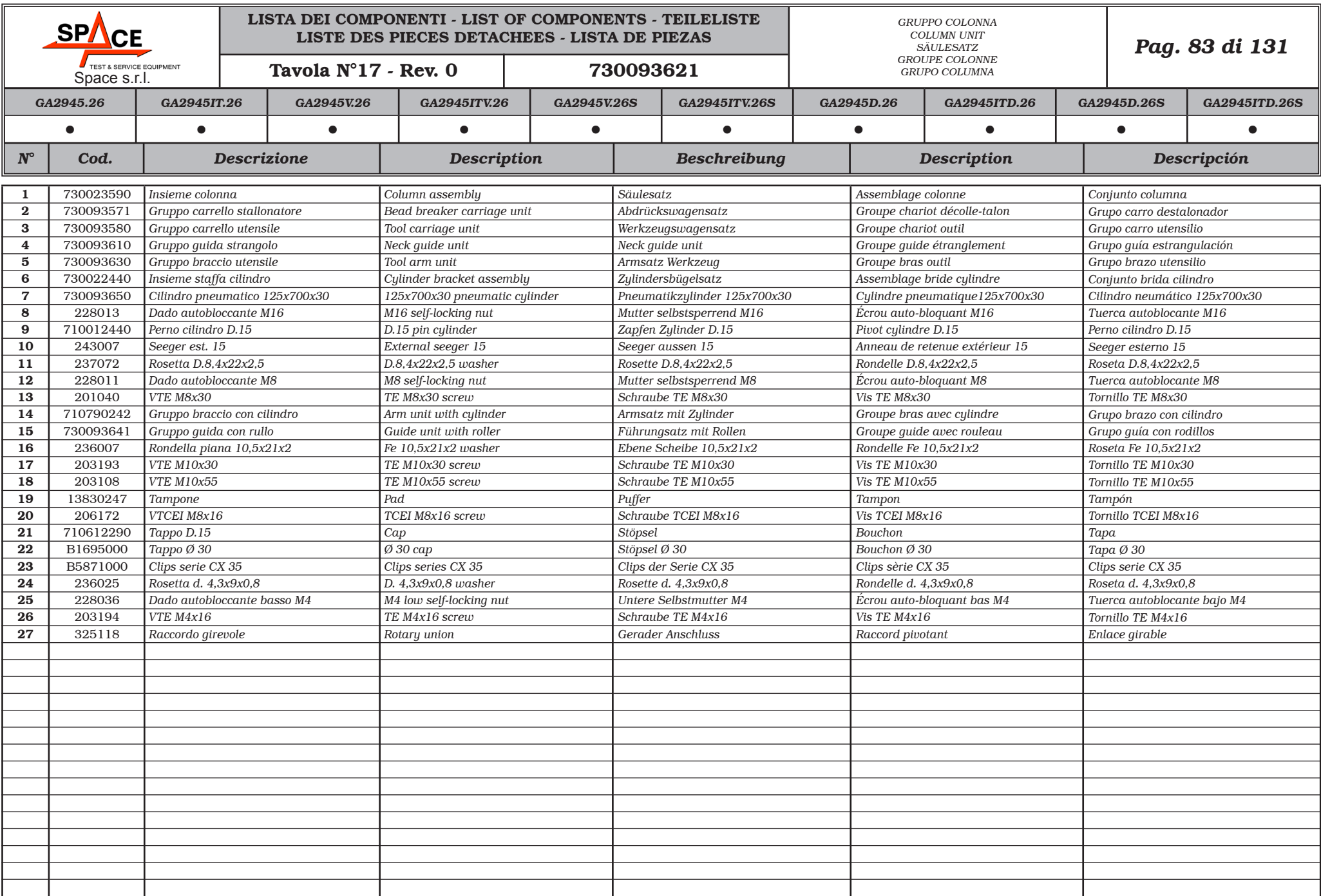

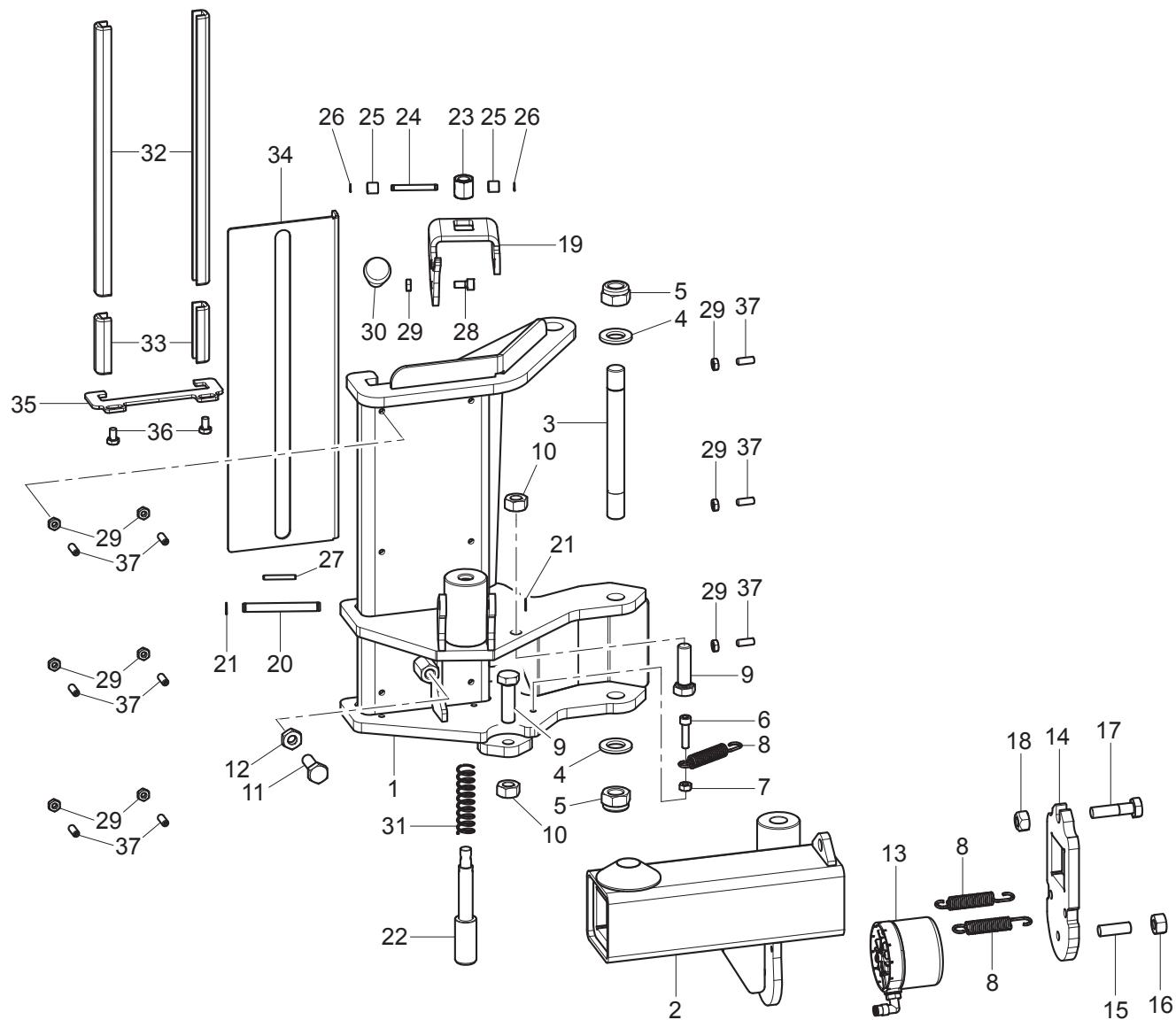

GA2945.26	GA2945IT.26	GA2945V.26	GA2945ITV.26	GA2945V.26S	GA2945ITV.26S	GA2945D.26	GA2945ITD.26	GA2945D.26S	GA2945ITD.26S
•	•	•	•	•	•	•	•	•	•
 TEST & SERVICE EQUIPMENT Space s.r.l.		LISTA DEI COMPONENTI - LIST OF COMPONENTS - TEILELISTE LISTE DES PIÉCES DETACHEES - LISTA DE PIEZAS				GRUPPO CARRELLO STALLONATORE BEAD BREAKER CARRIAGE UNIT ABDRÜCKSWAGENSATZ GROUPE CHARIOT DÉCOLLE-TALON GRUPO CARRO DESTALONADOR			Pag. 84 di 131
		Tavola N°18 - Rev. 1		730093571					

<div> TEST & SERVICE EQUIPMENT Space s.r.l.</div>		LISTA DEI COMPONENTI - LIST OF COMPONENTS - TEILELISTE LISTE DES PIECES DETACHEES - LISTA DE PIEZAS				GRUPPO CARRELLO STALLONATORE BEAD BREAKER CARRIAGE UNIT ABDRÜCKSWAGENSATZ GROUPE CHARIOT DÉCOLLE-TALON GRUPO CARRO DESTALONADOR		Pag. 85 di 131		
		Tavola N°18 - Rev. 1		730093571						
GA2945.26		GA2945IT.26	GA2945V.26	GA2945ITV.26	GA2945V.26S	GA2945ITV.26S	GA2945D.26	GA2945ITD.26	GA2945D.26S	GA2945ITD.26S
●		●	●	●	●	●	●	●	●	●
N°	Cod.	Descrizione		Description	Beschreibung		Description		Descripción	
1	730021770	Insieme carrello stallonatore		Bead breaker carriage assembly	Abdrückswagensmenge		Assemblage chariot décolle-talon		Conjunto carro destalonador	
2	730021781	Insieme supporto braccio		Arm support assembly	Armträgersatz		Assemblage support bras		Conjunto soporte brazo	
3	710613270	Perno braccio		Arm pin	Armstift		Pivot bras		Perno brazo	
4	236020	Rondella piana 17		17 flat washer	Ebene Scheibe 17		Rondelle plane 17		Arandela plana 17	
5	228040	Dado autobloccante M16		M16 self-locking nut	Mutter selbstsperrend M16		Écrou auto-bloquant M16		Tuerca autobloccante M16	
6	206127	VTCEI M6x25		TCEI M6x25 screw	Schraube TCEI M6x25		Vis TCEI M6x25		Tornillo TCEI M6x25	
7	224007	Dado medio M6		M6 middle nut	Mittlere Mutter M6		Écrou moyen M6		Tuerca media M6	
8	B3159000	Molla per pedaliera		Spring for pedalboard	Feder für Pedalleiste		Ressort pour pédales de direction		Resorte para pedalera	
9	752223950	VTE M12x40		TE M12X40 screw	Schraube TE M12X40		Vis TE M12X40		Tornillo TE M12X40	
10	224015	Dado esagonale medio M12		M12 middle hexagonal nut	Mittlere sechswinkling Mutter M12		Écrou hexagonal moyen M12		Tuerca hexagonal medio M12	
11	203193	VTE M10x30		TE M10x30 screw	Schraube TE M10x30		Vis TE M10x30		Tornillo TE M10x30	
12	226011	Dado esagonale basso M10		M10 low hexagonal nut	Untere sechswinkling Mutter M10		Écrou hexagonal bas M10		Tuerca hexagonal bajo M10	
13	710690520	Cilindro strangolo		Neck cylinder	Sperrvorrichtungszylinder		Cylindre étranglement		Cilindro estrangulación	
14	710510091	Strangolo camma		Neck cam	Sperrvorrichtungscamme		Came étranglement		Estrangulación leva	
15	210059	VSTEI M10x30		STEI M10x30 screw	Schraube STEI M10x30		Vis STEI M10x30		Tornillo STEI M10x30	
16	222011	Dado alto M10		M10 high nut	Obere Mutter M10		Écrou haut M10		Tuerca alta M10	
17	201062	VTE M10x40		TE M10x40 screw	Schraube TE M10x40		Vis TE M10x40		Tornillo TE M10x40	
18	B1812000	Dado triblock M10		M10 triblock nut	Triblock Mutter M10		Écrou Triblock M10		Tuerca triblock M10	
19	752228380	Leva		Lever	Hebel		Levier		Palanca	
20	752228420	Perno fulcro leva		Lever fulcrum pin	Zapfenfulcrum Hebel		Pivot point d'appui levier		Perno fulcro leva	
21	243002	Seeger esterno 8		External seeger 8	Seeger aussen 8		Anneau de retenue extérieur 8		Seeger esterno 8	
22	752228430	Perno quick fit		Quick fit pin	Quick fit Zapfen		Pivot quick fit		Perno quick fit	
23	752228470	Esagono forato		Drilled hex-nut	Gelochter sechskant		Hexagone perforée		Hexagóno horado	
24	752228490	Perno per rullo		Pin for roll	Zapfen für Walze		Pivot pour rouleau		Perno para rodillo	
25	752228480	Rullino		Roller	Rolle		Rouleau		Rodillo	
26	299042	Anello di fermo D.4		D.4 stopper ring	Halterung Ring D.4		Anneau d'arrêt D.4		Anillo de traba D.4	
27	235035	Spina elastica		Elastic pin	Elastikstecker		Goupille élastique		Enchufe elástico	
28	206188	VTCEI M6x12		TCEI M6x12 screw	Schraube TCEI M6x12		Vis TCEI M6x12		Tornillo TCEI M6x12	
29	226007	Dado basso M6		M6 low nut	Untere Mutter M6		Écrou bas M6		Tuerca baja M6	
30	903120	Manopola a pressione D.8		D.8 pressure knob	Pressionknopf D.8		Poignée à pression D.8		Pomo a presión D.8	
31	918023	Molla CMP		CMP spring	Feder CMP		Ressort CMP		Resorte CMP	
32	770710600	Lardone per piatto		Gib for plate	Leiste für Platte		Lardon pour plateau		Chaveta para placa	
33	770712820	Lardone		Gib	Leiste		Lardon		Chaveta	
34	730023270	Lamiera registro lardoni		Gibs adjusting screw	Leistenreglungsblech		Tôle registre lardons		Chapa ajuste chavetas	
35	770712980	Lamiera		Plate	Blech		Tôle		Chapa	
36	203188	VTE M6x12		TE M6x12 screw	Schraube TE M6x12		Vis TE M6x12		Tornillo TE M6x12	
37	210019	VSTEI M6x16		STEI M6x16 screw	Schraube STEI M6x16		Vis STEI M6x16		Tornillo STEI M6x16	

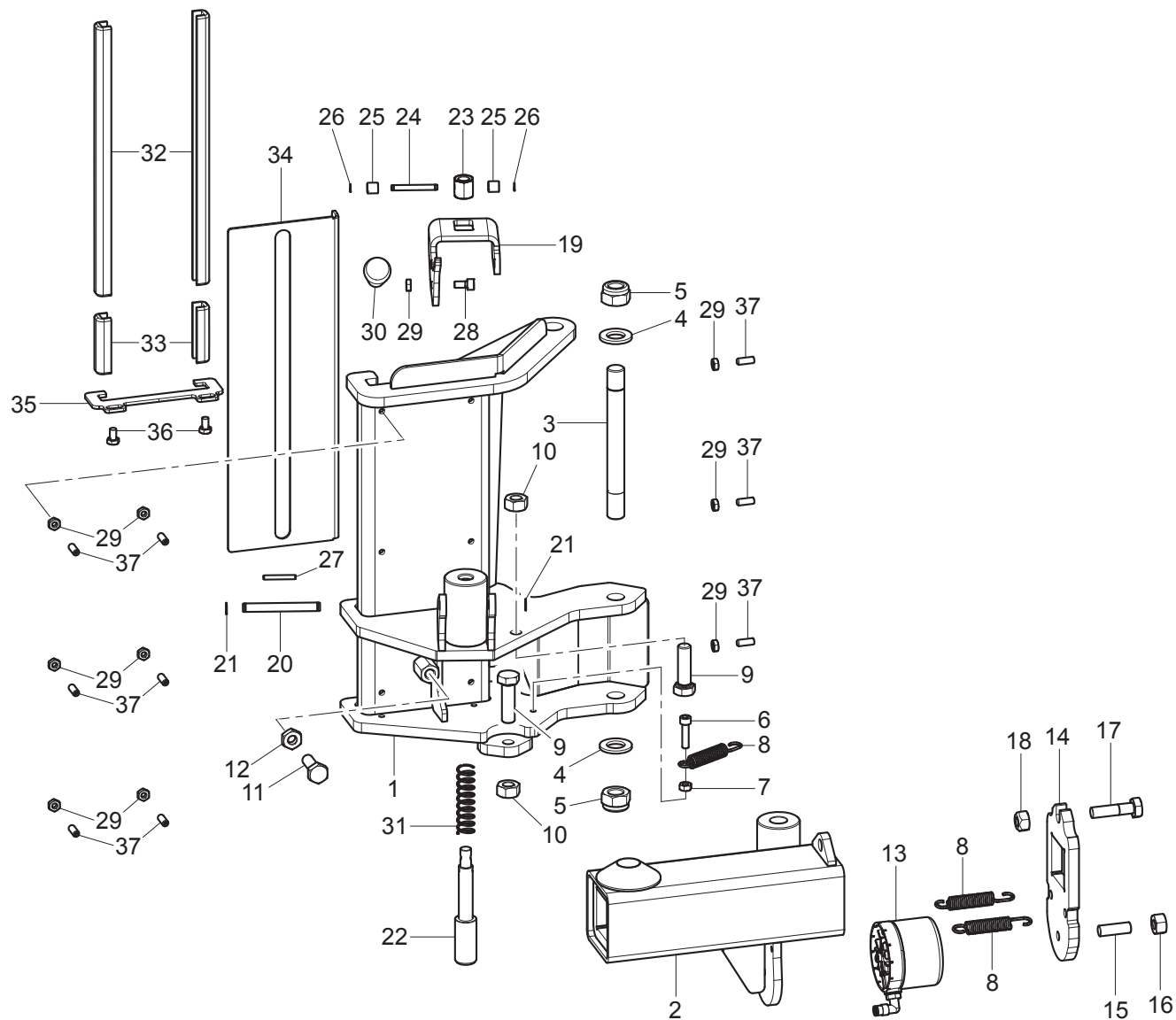

GA2945.26	GA2945IT.26	GA2945V.26	GA2945ITV.26	GA2945V.26S	GA2945ITV.26S	GA2945D.26	GA2945ITD.26	GA2945D.26S	GA2945ITD.26S
•	•	•	•	•	•	•	•	•	•
		LISTA DEI COMPONENTI - LIST OF COMPONENTS - TEILELISTE LISTE DES PIÉCES DETACHEES - LISTA DE PIEZAS				GRUPPO CARRELLO STALLONATORE BEAD BREAKER CARRIAGE UNIT ABDRÜCKSWAGENSATZ GROUPE CHARIOT DÉCOLLE-TALON GRUPO CARRO DESTALONADOR			Pag. 86 di 131
		Tavola N°18 - Rev. 0		730093571					

<div><div>SPACE</div><div>TEST & SERVICE EQUIPMENT</div><div>Space s.r.l.</div></div>		LISTA DEI COMPONENTI - LIST OF COMPONENTS - TEILELISTE LISTE DES PIECES DETACHEES - LISTA DE PIEZAS				GRUPPO CARRELLO STALLONATORE BEAD BREAKER CARRIAGE UNIT ABDRÜCKSWAGENSATZ GROUPE CHARIOT DÉCOLLE-TALON GRUPO CARRO DESTALONADOR		Pag. 87 di 131		
		Tavola N°18 - Rev. 0		730093571						
GA2945.26		GA2945IT.26	GA2945V.26	GA2945ITV.26	GA2945V.26S	GA2945ITV.26S	GA2945D.26	GA2945ITD.26	GA2945D.26S	GA2945ITD.26S
●		●	●	●	●	●	●	●	●	●
N°	Cod.	Descrizione		Description	Beschreibung		Description		Descripción	
1	730021770	Insieme carrello stallonatore		Bead breaker carriage assembly	Abdrückswagensmenge		Assemblage chariot décolle-talon		Conjunto carro destalonador	
2	730021781	Insieme supporto braccio		Arm support assembly	Armträgersatz		Assemblage support bras		Conjunto soporte brazo	
3	710613270	Perno braccio		Arm pin	Armstift		Pivot bras		Perno brazo	
4	236020	Rondella piana 17		17 flat washer	Ebene Scheibe 17		Rondelle plane 17		Arandela plana 17	
5	228040	Dado autobloccante M16		M16 self-locking nut	Mutter selbstsperrend M16		Écrou auto-bloquant M16		Tuerca autobloccante M16	
6	206127	VTCEI M6x25		TCEI M6x25 screw	Schraube TCEI M6x25		Vis TCEI M6x25		Tornillo TCEI M6x25	
7	224007	Dado medio M6		M6 middle nut	Mittlere Mutter M6		Écrou moyen M6		Tuerca media M6	
8	B3159000	Molla per pedaliera		Spring for pedalboard	Feder für Pedalleiste		Ressort pour pédales de direction		Resorte para pedalera	
9	752223950	VTE M12x40		TE M12X40 screw	Schraube TE M12X40		Vis TE M12X40		Tornillo TE M12X40	
10	224015	Dado esagonale medio M12		M12 middle hexagonal nut	Mittlere sechswinkling Mutter M12		Écrou hexagonal moyen M12		Tuerca hexagonal medio M12	
11	203193	VTE M10x30		TE M10x30 screw	Schraube TE M10x30		Vis TE M10x30		Tornillo TE M10x30	
12	226011	Dado esagonale basso M10		M10 low hexagonal nut	Untere sechswinkling Mutter M10		Écrou hexagonal bas M10		Tuerca hexagonal bajo M10	
13	710690520	Cilindro strangolo		Neck cylinder	Sperrvorrichtungszylinder		Cylindre étranglement		Cilindro estrangulación	
14	710510090	Strangolo camma		Neck cam	Sperrvorrichtungscamme		Came étranglement		Estrangulación leva	
15	210059	VSTEI M10x30		STEI M10x30 screw	Schraube STEI M10x30		Vis STEI M10x30		Tornillo STEI M10x30	
16	222011	Dado alto M10		M10 high nut	Obere Mutter M10		Écrou haut M10		Tuerca alta M10	
17	201062	VTE M10x40		TE M10x40 screw	Schraube TE M10x40		Vis TE M10x40		Tornillo TE M10x40	
18	B1812000	Dado triblock M10		M10 triblock nut	Triblock Mutter M10		Écrou Triblock M10		Tuerca triblock M10	
19	752228380	Leva		Lever	Hebel		Levier		Palanca	
20	752228420	Perno fulcro leva		Lever fulcrum pin	Zapfenfulcrum Hebel		Pivot point d'appui levier		Perno fulcro leva	
21	243002	Seeger esterno 8		External seeger 8	Seeger aussen 8		Anneau de retenue extérieur 8		Seeger esterno 8	
22	752228430	Perno quick fit		Quick fit pin	Quick fit Zapfen		Pivot quick fit		Perno quick fit	
23	752228470	Esagono forato		Drilled hex-nut	Gelochter sechskant		Hexagone perforée		Hexagóno horado	
24	752228490	Perno per rullo		Pin for roll	Zapfen für Walze		Pivot pour rouleau		Perno para rodillo	
25	752228480	Rullino		Roller	Rolle		Rouleau		Rodillo	
26	299042	Anello di fermo D.4		D.4 stopper ring	Halterung Ring D.4		Anneau d'arrêt D.4		Anillo de traba D.4	
27	235035	Spina elastica		Elastic pin	Elastikstecker		Goupille élastique		Enchufe elástico	
28	206188	VTCEI M6x12		TCEI M6x12 screw	Schraube TCEI M6x12		Vis TCEI M6x12		Tornillo TCEI M6x12	
29	226007	Dado basso M6		M6 low nut	Untere Mutter M6		Écrou bas M6		Tuerca baja M6	
30	903120	Manopola a pressione D.8		D.8 pressure knob	Pressionknopf D.8		Poignée à pression D.8		Pomo a presión D.8	
31	918023	Molla CMP		CMP spring	Feder CMP		Ressort CMP		Resorte CMP	
32	770710600	Lardone per piatto		Gib for plate	Leiste für Platte		Lardon pour plateau		Chaveta para placa	
33	770712820	Lardone		Gib	Leiste		Lardon		Chaveta	
34	730023270	Lamiera registro lardoni		Gibs adjusting screw	Leistenreglungsblech		Tôle registre lardons		Chapa ajuste chavetas	
35	770712980	Lamiera		Plate	Blech		Tôle		Chapa	
36	203188	VTE M6x12		TE M6x12 screw	Schraube TE M6x12		Vis TE M6x12		Tornillo TE M6x12	
37	210019	VSTEI M6x16		STEI M6x16 screw	Schraube STEI M6x16		Vis STEI M6x16		Tornillo STEI M6x16	

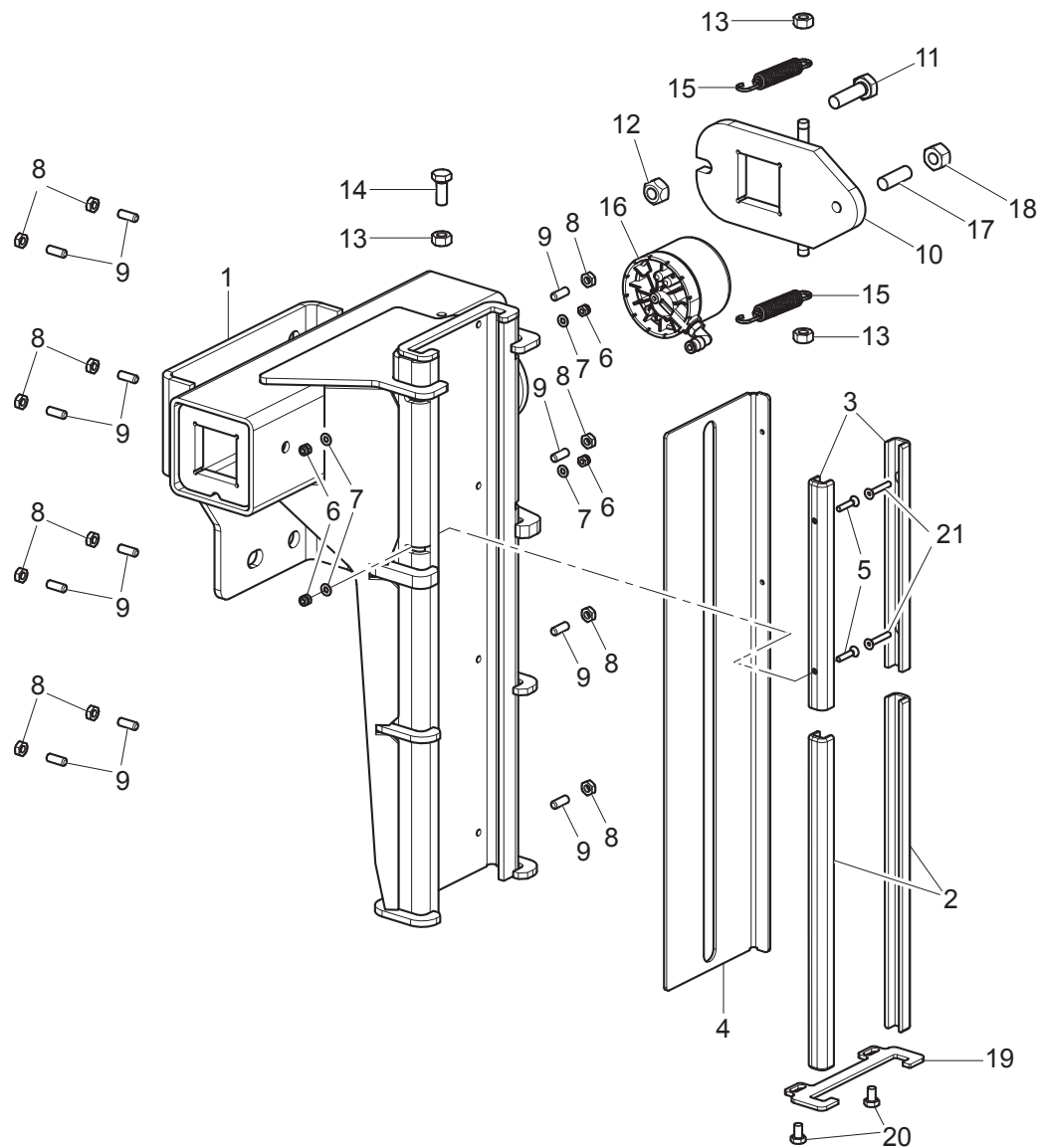

GA2945.26	GA2945IT.26	GA2945V.26	GA2945ITV.26	GA2945V.26S	GA2945ITV.26S	GA2945D.26	GA2945ITD.26	GA2945D.26S	GA2945ITD.26S
•	•	•	•	•	•	•	•	•	•
<div><div>TEST & SERVICE EQUIPMENT</div><div>Space s.r.l.</div></div>		LISTA DEI COMPONENTI - LIST OF COMPONENTS - TEILELISTE LISTE DES PIECES DETACHEES - LISTA DE PIEZAS				GRUPPO CARRELLO UTENSILE TOOL CARRIAGE UNIT WERKZEUGSWAGENSATZ GROUPE CHARIOT OUTIL GRUPO CARRO UTENSILIO			Pag. 88 di 131
		Tavola N°19 - Rev. 1		730093580					

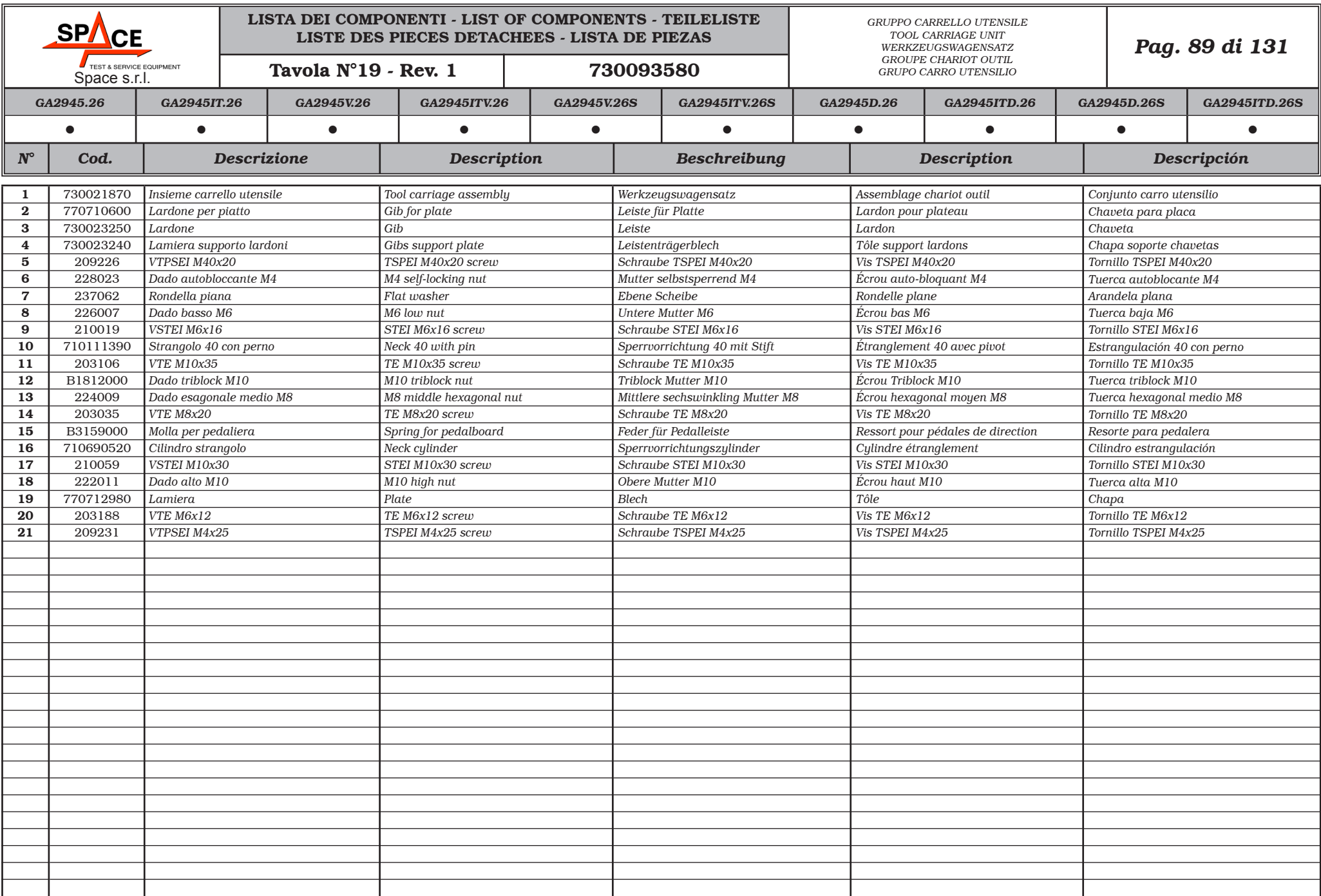

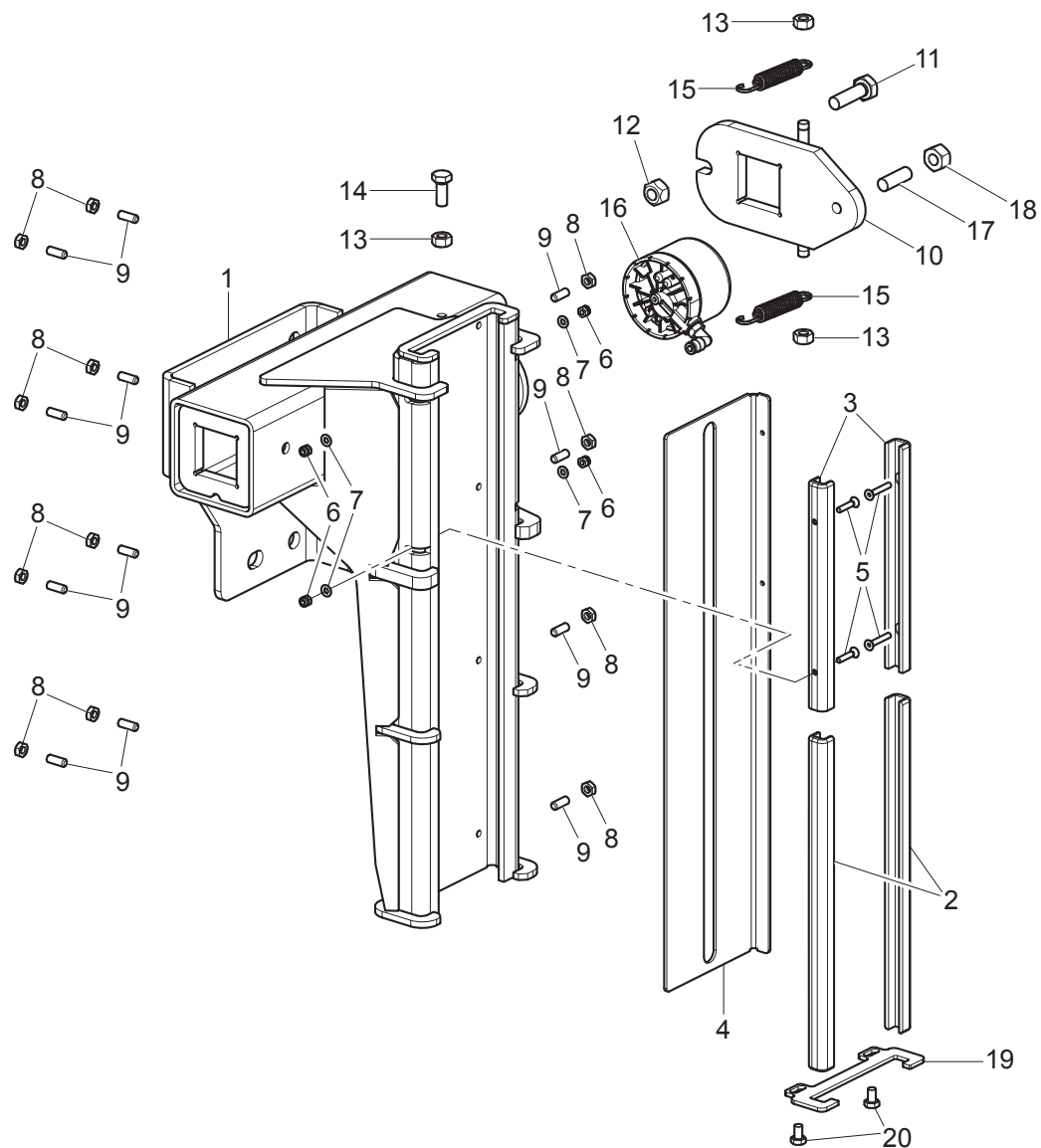

GA2945.26	GA2945IT.26	GA2945V.26	GA2945ITV.26	GA2945V.26S	GA2945ITV.26S	GA2945D.26	GA2945ITD.26	GA2945D.26S	GA2945ITD.26S
•	•	•	•	•	•	•	•	•	•
<div><div>TEST & SERVICE EQUIPMENT</div><div>Space s.r.l.</div></div>		LISTA DEI COMPONENTI - LIST OF COMPONENTS - TEILELISTE LISTE DES PIECES DETACHEES - LISTA DE PIEZAS				GRUPPO CARRELLO UTENSILE TOOL CARRIAGE UNIT WERKZEUGSWAGENSATZ GROUPE CHARIOT OUTIL GRUPO CARRO UTENSILIO			Pag. 90 di 131
		Tavola N°19 - Rev. 0		730093580					

<div>SPACE</div> <div>TEST & SERVICE EQUIPMENT</div> <div>Space s.r.l.</div>		LISTA DEI COMPONENTI - LIST OF COMPONENTS - TEILELISTE				GRUPPO CARRELLO UTENSILE TOOL CARRIAGE UNIT WERKZEUGSWAGENSATZ GROUPE CHARIOT OUTIL GRUPO CARRO UTENSILIO		Pag. 91 di 131		
		LISTE DES PIECES DETACHEES - LISTA DE PIEZAS								
		Tavola N°19 - Rev. 0		730093580						
GA2945.26		GA2945IT.26	GA2945V.26	GA2945ITV.26	GA2945V.26S	GA2945ITV.26S	GA2945D.26	GA2945ITD.26	GA2945D.26S	GA2945ITD.26S
●		●	●	●	●	●	●	●	●	●
N°	Cod.	Descrizione		Description		Beschreibung		Description		Descripción
1	730021870	Insieme carrello utensile		Tool carriage assembly		Werkzeugswagensatz		Assemblage chariot outil		Conjunto carro utensilio
2	770710600	Lardone per piatto		Gib for plate		Leiste für Platte		Lardon pour plateau		Chaveta para placa
3	730023250	Lardone		Gib		Leiste		Lardon		Chaveta
4	730023240	Lamiera supporto lardoni		Gibs support plate		Leistenträgerblech		Tôle support lardons		Chapa soporte chavetas
5	209226	VTPSEI M40x20		TSPEI M40x20 screw		Schraube TSPEI M40x20		Vis TSPEI M40x20		Tornillo TSPEI M40x20
6	228023	Dado autobloccante M4		M4 self-locking nut		Mutter selbstsperrend M4		Écrou auto-bloquant M4		Tuerca autobloccante M4
7	237062	Rondella piana		Flat washer		Ebene Scheibe		Rondelle plane		Arandela plana
8	226007	Dado basso M6		M6 low nut		Untere Mutter M6		Écrou bas M6		Tuerca baja M6
9	210019	VSTEI M6x16		STEI M6x16 screw		Schraube STEI M6x16		Vis STEI M6x16		Tornillo STEI M6x16
10	710111390	Strangolo 40 con perno		Neck 40 with pin		Sperrvorrichtung 40 mit Stift		Étrangement 40 avec pivot		Estrangulación 40 con perno
11	203106	VTE M10x35		TE M10x35 screw		Schraube TE M10x35		Vis TE M10x35		Tornillo TE M10x35
12	B1812000	Dado triblock M10		M10 triblock nut		Triblock Mutter M10		Écrou Triblock M10		Tuerca triblock M10
13	224009	Dado esagonale medio M8		M8 middle hexagonal nut		Mittlere sechswinkling Mutter M8		Écrou hexagonal moyen M8		Tuerca hexagonal medio M8
14	203035	VTE M8x20		TE M8x20 screw		Schraube TE M8x20		Vis TE M8x20		Tornillo TE M8x20
15	B3159000	Molla per pedaliera		Spring for pedalboard		Feder für Pedalleiste		Ressort pour pédales de direction		Resorte para pedalera
16	710690520	Cilindro strangolo		Neck cylinder		Sperrvorrichtungszylinder		Cylindre étrangement		Cilindro estrangulación
17	210059	VSTEI M10x30		STEI M10x30 screw		Schraube STEI M10x30		Vis STEI M10x30		Tornillo STEI M10x30
18	222011	Dado alto M10		M10 high nut		Obere Mutter M10		Écrou haut M10		Tuerca alta M10
19	770712980	Lamiera		Plate		Blech		Tôle		Chapa
20	203012	VTE M6x10		TE M6x10 screw		Schraube TE M6x10		Vis TE M6x10		Tornillo TE M6x10

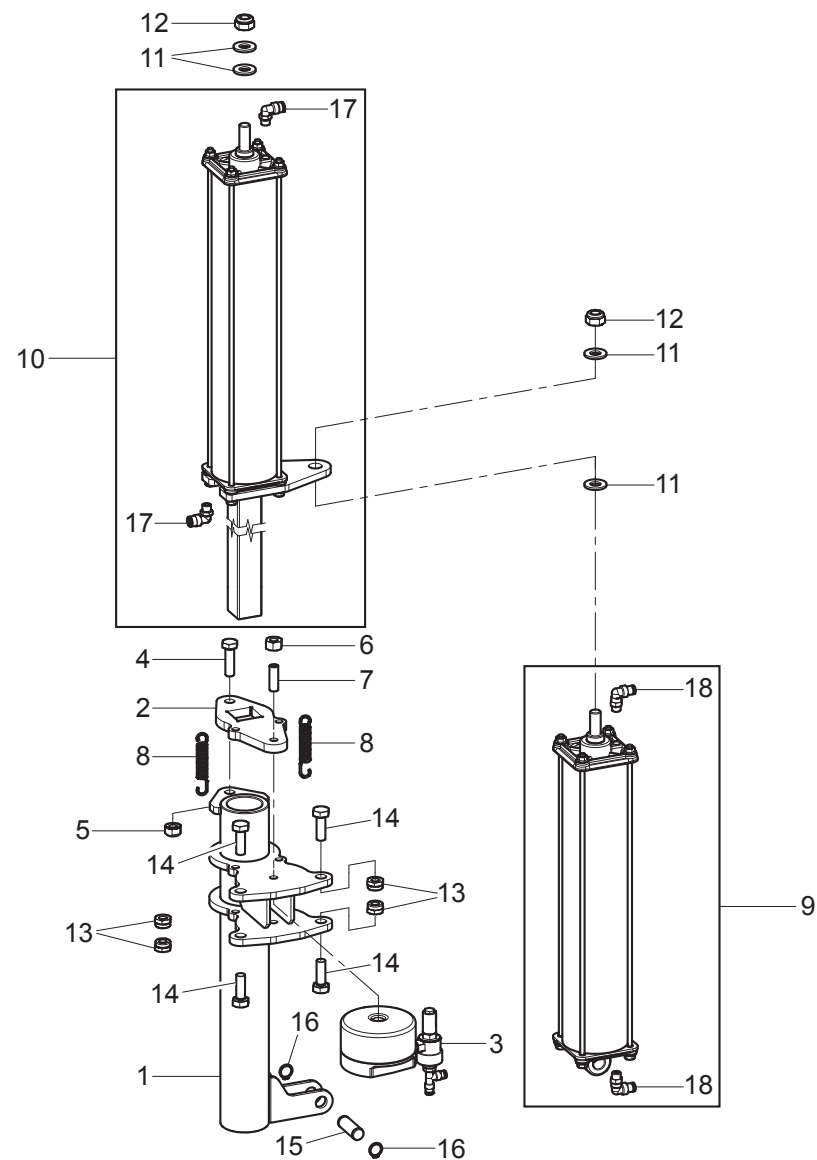

GA2945.26	GA2945IT.26	GA2945V.26	GA2945ITV.26	GA2945V.26S	GA2945ITV.26S	GA2945D.26	GA2945ITD.26	GA2945D.26S	GA2945ITD.26S
●	●	●	●	●	●	●	●	●	●
 TEST & SERVICE EQUIPMENT Space s.r.l.		LISTA DEI COMPONENTI - LIST OF COMPONENTS - TEILELISTE LISTE DES PIECES DETACHEES - LISTA DE PIEZAS				GRUPPO GUIDA STRANGOLO NECK GUIDE UNIT SPERRVORRICHTUNG FÜHRUNGSATZ GROUPE GUIDE ÉTRANGLEMENT GRUPO GUÍA ESTRANGULACIÓN			Pag. 92 di 131
		Tavola N°20 - Rev. 0		730093610					

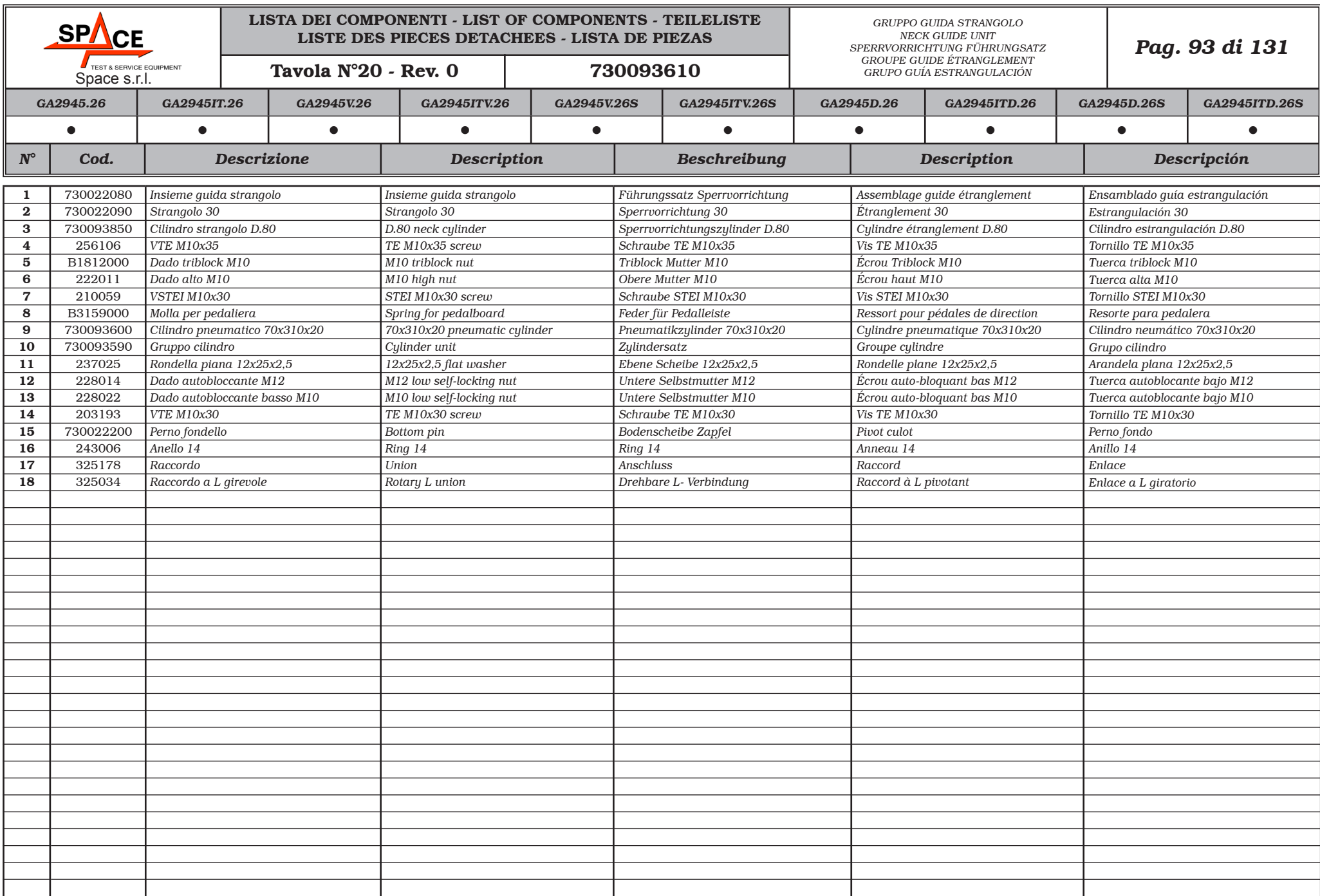

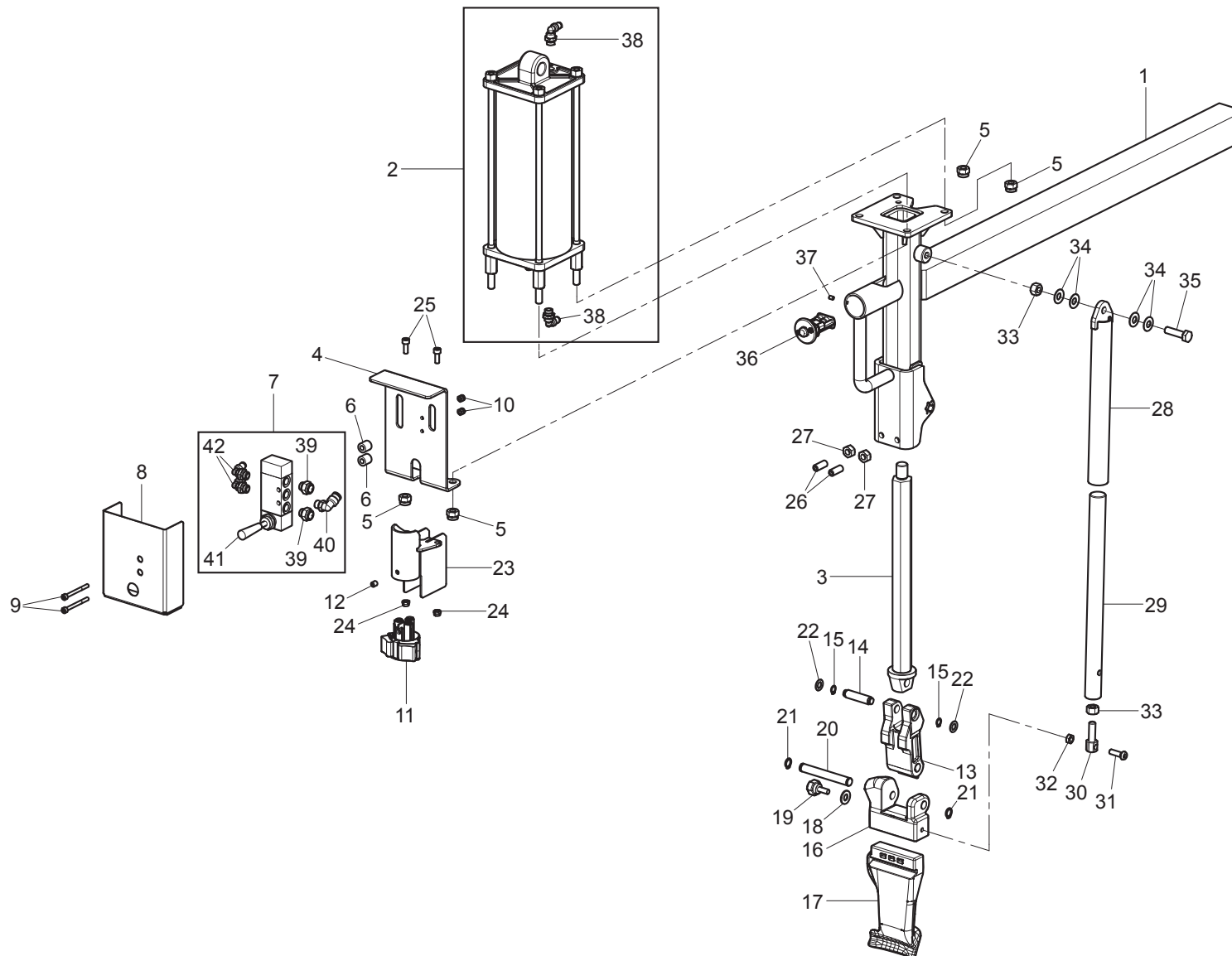

GA2945.26	GA2945IT.26	GA2945V.26	GA2945ITV.26	GA2945V.26S	GA2945ITV.26S	GA2945D.26	GA2945ITD.26	GA2945D.26S	GA2945ITD.26S
•	•	•	•	•	•	•	•	•	•
		LISTA DEI COMPONENTI - LIST OF COMPONENTS - TEILELISTE LISTE DES PIECES DETACHEES - LISTA DE PIEZAS				GRUPPO BRACCIO UTENSILE TOOL ARM UNIT ARMSATZ WERKZEUG GROUPE BRAS OUTIL GRUPO BRAZO UTENSILIO			Pag. 94 di 131
		Tavola N°21 - Rev. 1		730093630					

<div><div>TEST & SERVICE EQUIPMENT</div>Space s.r.l.</div>		LISTA DEI COMPONENTI - LIST OF COMPONENTS - TEILELISTE LISTE DES PIECES DETACHEES - LISTA DE PIEZAS				GRUPPO BRACCIO UTENSILE TOOL ARM UNIT ARMSATZ WERKZEUG GROUPE BRAS OUTIL GRUPO BRAZO UTENSILIO		Pag. 95 di 131		
		Tavola N°21 - Rev. 1		730093630						
GA2945.26		GA2945IT.26	GA2945V.26	GA2945ITV.26	GA2945V.26S	GA2945ITV.26S	GA2945D.26	GA2945ITD.26	GA2945D.26S	GA2945ITD.26S
●		●	●	●	●	●	●	●	●	●
N°	Cod.	Descrizione		Description	Beschreibung		Description		Descripción	
1	730022290	Insieme trave orizzontale		Horizontal beam assembly	Horizontalträgersatz		Assemblage poutre horizontal		Ensamblado horquilla horizontal	
2	730093780	Cilindro pneumatico 90x173x25		90x173x25 pneumatic cylinder	Pneumatikzylinder 90x173x25		Cylindre pneumatique 90x173x25		Cilindro neumático 90x173x25	
3	730022310	Insieme prolunga		Extension assembly	Verlängerungsatz		Assemblage rallonge		Ensamblado alargue	
4	730022330	Supporto valvola		Valve support	Halterung Ventile		Support vanne		Soporte válvulas	
5	228011	Dado autobloccante M8		M8 self-locking nut	Mutter selbstsperrend M8		Écrou auto-bloquant M8		Tuerca autobloccante M8	
6	770711870	Distanziale per valvola		Spacer for valve	Abstandsstück für Ventil		Entretoise pour vanne		Distanciadador para válvula	
7	730093910	Gruppo valvola comando utensile		Tool control valve unit	Werkzeugsbefehle Ventilsatz		Groupe vanne commande outil		Grupo válvula comando utensilio	
8	770711860	Carter valvola		Valve guard	Ventilgehäuse		Carter vanne		Cárter válvula	
9	206360	VTCEI M4x45		TCEI M4x45 screw	Schraube TCEI M4x45		Vis TCEI M4x45		Tornillo TCEI M4x45	
10	228023	Dado autobloccante M4		M4 self-locking nut	Mutter selbstsperrend M4		Écrou auto-bloquant M4		Tuerca autobloccante M4	
11	B2358000	Valvola comando "C"		"C" Control valve	Ventil Steuerung "C"		Vanne commande "C"		Válvula mando "C"	
12	213126	VSTEI coppa M6x8		STEI M6x8 cup screw	Schraube STEI M6x8 Schale		Vis STEI M6x8 flasque		Tornillo STEI M6x8 copa	
13	730022340	Biella supporto utensile		Tool support connectin rod	Werkzeugträger Pleuelstange		Bielle support outil		Biela soporte utensilio	
14	730022350	Perno per biella		Pin for connecting rod	Zapfen für Pleuelstange		Pivot pour bielle		Perno para biela	
15	243002	Seeger esterno 8		External seeger 8	Seeger aussen 8		Anneau de retenue extérieur 8		Seeger esterno 8	
16	730022940	Supporto utensile		Tool support	Werkzeughalterung		Support outil		Soporte utensilio	
17	710014150	Utensile unghia superiore		Upper tool	Oberer Werkzeug		Outil supérieur		Utensilio superior	
18	236006	Rondella piana 8,4		8,4 flat washer	Ebene Scheibe 8,4		Rondelle plane 8,4		Arandela plana 8,4	
19	903132	Pomello D.20 M6x20		D.20 M6x20 knob	Handgriff D.20 M6x20		Poignée D.20 M6x20		Pomo D.20 M6x20	
20	710613760	Perno per supporto		Pin for support	Zapfen für Halterung		Pivot pour support		Perno para soporte	
21	243003	Seeger est. 10		External seeger 10	Seeger aussen 10		Anneau de retenue extérieur 10		Seeger esterno 10	
22	237583	Rondella di spessoramento		Thickness washer	Beilagscheibe		Rondelle d'épaisseur		Arandela de espesor	
23	730022820	Insieme tubo comando utensile		Tool control tube assembly	Werkzeugbefehlungs-schlauch Satz		Assemblage tuyau commande outil		Conjunto tubo comando utensilio	
24	228038	Dado autobloccante basso M5		M5 low self-locking nut	Untere Selbstmutter M5		Écrou auto-bloquant bas M5		Tuerca autobloccante bajo M5	
25	206007	VTCEI M5x14		TCEI M5x14 screw	Schraube TCEI M5x14		Vis TCEI M5x14		Tornillo TCEI M5x14	
26	273904	VSTEI M8x1x20		STEI M8x1x20 screw	Schraube STEI M8x1x20		Vis STEI M8x1x20		Tornillo STEI M8x1x20	
27	225036	Dado medio M8x1		M8x1 middle nut	Mittlere Mutter M8x1		Écrou moyen M8x1		Tuerca media M8x1	
28	730023410	Insieme tubo guida		Guide tube assembly	Führungsschlauchsatz		Assemblage tuyau guide		Conjunto tubo guía	
29	730023420	Stelo		Rod	Stange		Tige		Vástago	
30	730023430	Terminale per stelo		Terminal for rod	Terminal für Stange		Terminal pour tige		Terminal para vástago	
31	271127	VTBEI M6x25		TBEI M6x25 screw	Schraube TBEI M6x25		Vis TBEI M6x25		Tornillo TBEI M6x25	
32	226007	Dado basso M6		M6 low nut	Untere Mutter M6		Écrou bas M6		Tuerca baja M6	
33	222009	Dado esagonale M8		M8 high nut	Obere Mutter M8		Écrou haut M8		Tuerca alta M8	
34	253002	Molla a tazza		Belleville washer	Becherfeder		Ressort à godet		Resorte a taza	
35	203040	VTE M8x30		TE M8x30 screw	Schraube TE M8x30		Vis TE M8x30		Tornillo TE M8x30	
36	710590801	Valvola NA		NA valve	Ventil NA		Vanne NA		Válvula NA	
37	213165	VSTEI M4x6		STEI M4x6 screw	Schraube STEI M4x6		Vis STEI M4x6		Tornillo STEI M4x6	
38	B9540000	Raccordo girevole 4-1/8		4-1/8 rotary union	Gerader Anschluss 4-1/8		Raccord pivotant4-1/8		Raccord pivotant4-1/8	
39	B4081900	Silenziatore 1/8"		1/8" silencer	Schalldämpfer 1/8"		Silencieux 1/8"		Silenciador 1/8"	
40	325178	Raccordo		Union	Anschluss		Raccord		Enlace	
41	309130	Distributore		Distributor	Verteiler		Distributeur		Distribuidor	
42	B9540000	Raccordo girevole 4-1/8		4-1/8 rotary union	Gerader Anschluss4-1/8		Raccord pivotant4-1/8		Enlace girable4-1/8	

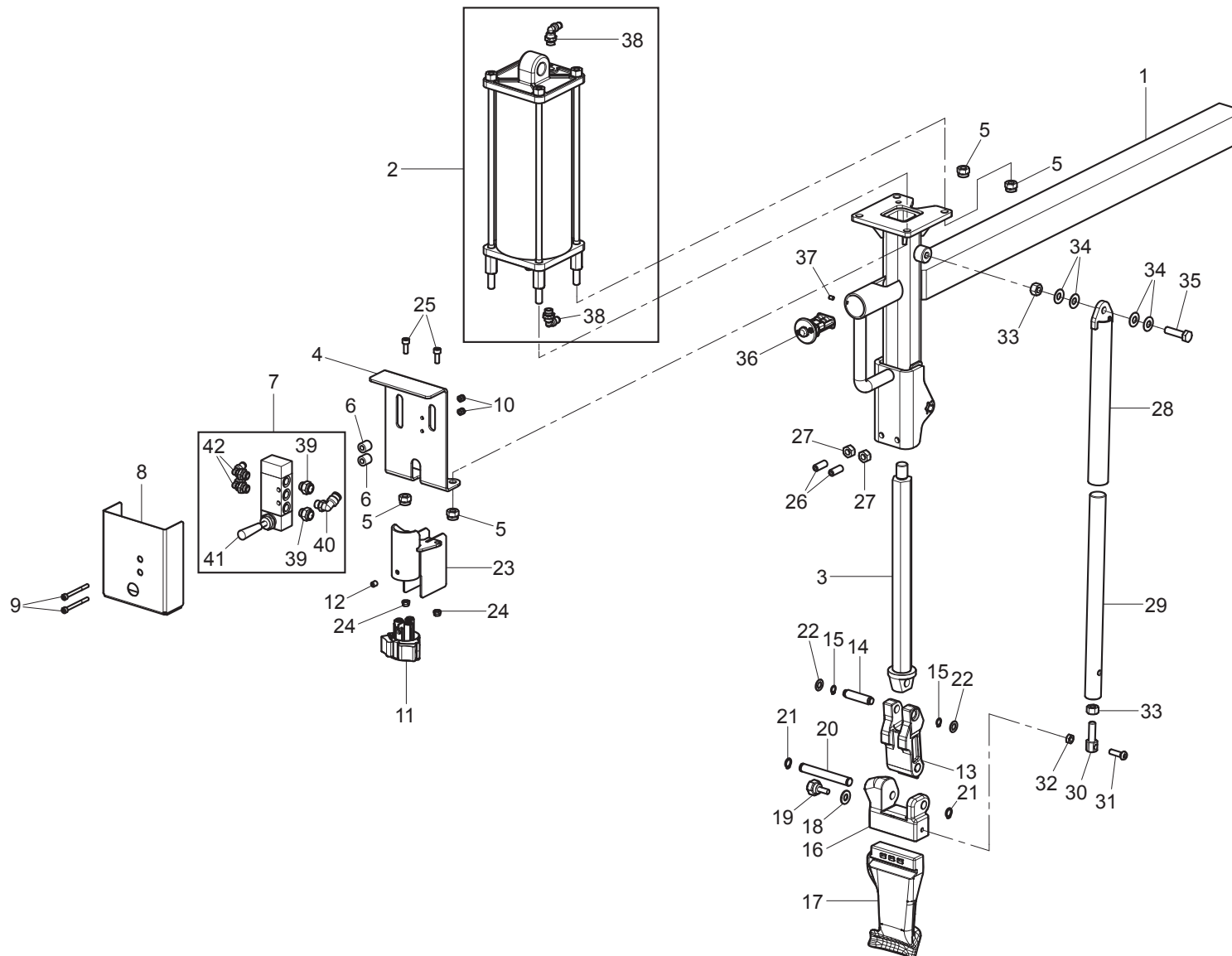

GA2945.26	GA2945IT.26	GA2945V.26	GA2945ITV.26	GA2945V.26S	GA2945ITV.26S	GA2945D.26	GA2945ITD.26	GA2945D.26S	GA2945ITD.26S
•	•	•	•	•	•	•	•	•	•
		LISTA DEI COMPONENTI - LIST OF COMPONENTS - TEILELISTE LISTE DES PIECES DETACHEES - LISTA DE PIEZAS				GRUPPO BRACCIO UTENSILE TOOL ARM UNIT ARMSATZ WERKZEUG GROUPE BRAS OUTIL GRUPO BRAZO UTENSILIO			Pag. 96 di 131
		Tavola N°21 - Rev. 0		730093630					

<div><div>TEST & SERVICE EQUIPMENT</div>Space s.r.l.</div>		LISTA DEI COMPONENTI - LIST OF COMPONENTS - TEILELISTE LISTE DES PIECES DETACHEES - LISTA DE PIEZAS				GRUPPO BRACCIO UTENSILE TOOL ARM UNIT ARMSATZ WERKZEUG GROUPE BRAS OUTIL GRUPO BRAZO UTENSILIO		Pag. 97 di 131		
		Tavola N°21 - Rev. 0		730093630						
GA2945.26		GA2945IT.26	GA2945V.26	GA2945ITV.26	GA2945V.26S	GA2945ITV.26S	GA2945D.26	GA2945ITD.26	GA2945D.26S	GA2945ITD.26S
●		●	●	●	●	●	●	●	●	●
N°	Cod.	Descrizione		Description	Beschreibung		Description		Descripción	
1	730022290	Insieme trave orizzontale		Horizontal beam assembly	Horizontalträgersatz		Assemblage poutre horizontal		Ensamblado horquilla horizontal	
2	730093780	Cilindro pneumatico 90x173x25		90x173x25 pneumatic cylinder	Pneumatikzylinder 90x173x25		Cylindre pneumatique 90x173x25		Cilindro neumático 90x173x25	
3	730022310	Insieme prolunga		Extension assembly	Verlängerungsatz		Assemblage rallonge		Ensamblado alargue	
4	730022330	Supporto valvola		Valve support	Halterung Ventile		Support vannes		Soporte válvulas	
5	228011	Dado autobloccante M8		M8 self-locking nut	Mutter selbstsperrend M8		Écrou auto-bloquant M8		Tuerca autobloccante M8	
6	770711870	Distanziale per valvola		Spacer for valve	Abstandsstück für Ventil		Entretoise pour vanne		Distanciador para válvula	
7	730093910	Gruppo valvola comando utensile		Tool control valve unit	Werkzeugsbefehle Ventilsatz		Groupe vanne commande outil		Grupo válvula comando utensilio	
8	770711860	Carter valvola		Valve guard	Ventilgehäuse		Carter vanne		Cárter válvula	
9	206360	VTCEI M4x45		TCEI M4x45 screw	Schraube TCEI M4x45		Vis TCEI M4x45		Tornillo TCEI M4x45	
10	228023	Dado autobloccante M4		M4 self-locking nut	Mutter selbstsperrend M4		Écrou auto-bloquant M4		Tuerca autobloccante M4	
11	B2358000	Valvola comando "C"		"C" Control valve	Ventil Steuerung "C"		Vanne commande "C"		Válvula mando "C"	
12	213126	VSTEI coppa M6x8		STEI M6x8 cup screw	Schraube STEI M6x8 Schale		Vis STEI M6x8 flasque		Tornillo STEI M6x8 copa	
13	730022340	Biella supporto utensile		Tool support connectin rod	Werkzeugträger Pleuelstange		Bielle support outil		Biela soporte utensilio	
14	730022350	Perno per biella		Pin for connecting rod	Zapfen für Pleuelstange		Pivot pour bielle		Perno para biela	
15	243002	Seeger esterno 8		External seeger 8	Seeger aussen 8		Anneau de retenue extérieur 8		Seeger esterno 8	
16	730022940	Supporto utensile		Tool support	Werkzeughalterung		Support outil		Soporte utensilio	
17	710014150	Utensile unghia superiore		Upper tool	Oberer Werkzeug		Outil supérieur		Utensilio superior	
18	236006	Rondella piana 8,4		8,4 flat washer	Ebene Scheibe 8,4		Rondelle plane 8,4		Arandela plana 8,4	
19	903132	Pomello D.20 M6x20		D.20 M6x20 knob	Handgriff D.20 M6x20		Poignée D.20 M6x20		Pomo D.20 M6x20	
20	710613760	Perno per supporto		Pin for support	Zapfen für Halterung		Pivot pour support		Perno para soporte	
21	243003	Seeger est. 10		External seeger 10	Seeger aussen 10		Anneau de retenue extérieur 10		Seeger esterno 10	
22	237583	Rondella di spessoramento		Thickness washer	Beilagscheibe		Rondelle d'épaisseur		Arandela de espesor	
23	730022820	Insieme tubo comando utensile		Tool control tube assembly	Werkzeugbefehlungs-schlauch Satz		Assemblage tuyau commande outil		Conjunto tubo comando utensilio	
24	228038	Dado autobloccante basso M5		M5 low self-locking nut	Untere Selbstmutter M5		Écrou auto-bloquant bas M5		Tuerca autobloccante bajo M5	
25	206007	VTCEI M5x14		TCEI M5x14 screw	Schraube TCEI M5x14		Vis TCEI M5x14		Tornillo TCEI M5x14	
26	273904	VSTEI M8x1x20		STEI M8x1x20 screw	Schraube STEI M8x1x20		Vis STEI M8x1x20		Tornillo STEI M8x1x20	
27	225036	Dado medio M8x1		M8x1 middle nut	Mittlere Mutter M8x1		Écrou moyen M8x1		Tuerca media M8x1	
28	730023410	Insieme tubo guida		Guide tube assembly	Führungsschlauchsatz		Assemblage tuyau guide		Conjunto tubo guía	
29	730023420	Stelo		Rod	Stange		Tige		Vástago	
30	730023430	Terminale per stelo		Terminal for rod	Terminal für Stange		Terminal pour tige		Terminal para vástago	
31	271021	VTBEI M6x20		TBEI M6x20 screw	Schraube TBEI M6x20		Vis TBEI M6x20		Tornillo TBEI M6x20	
32	226007	Dado basso M6		M6 low nut	Untere Mutter M6		Écrou bas M6		Tuerca baja M6	
33	222009	Dado esagonale M8		M8 high nut	Obere Mutter M8		Écrou haut M8		Tuerca alta M8	
34	253002	Molla a tazza		Belleville washer	Becherfeder		Ressort à godet		Resorte a taza	
35	203040	VTE M8x30		TE M8x30 screw	Schraube TE M8x30		Vis TE M8x30		Tornillo TE M8x30	
36	710590801	Valvola NA		NA valve	Ventil NA		Vanne NA		Válvula NA	
37	213165	VSTEI M4x6		STEI M4x6 screw	Schraube STEI M4x6		Vis STEI M4x6		Tornillo STEI M4x6	
38	B9540000	Raccordo girevole 4-1/8		4-1/8 rotary union	Gerader Anschluss 4-1/8		Raccord pivotant4-1/8		Raccord pivotant4-1/8	
39	B4081900	Silenziatore 1/8"		1/8" silencer	Schalldämpfer 1/8"		Silencieux 1/8"		Silenciador 1/8"	
40	325178	Raccordo		Union	Anschluss		Raccord		Enlace	
41	309130	Distributore		Distributor	Verteiler		Distributeur		Distribuidor	
42	B9540000	Raccordo girevole 4-1/8		4-1/8 rotary union	Gerader Anschluss4-1/8		Raccord pivotant4-1/8		Enlace girable4-1/8	

21 

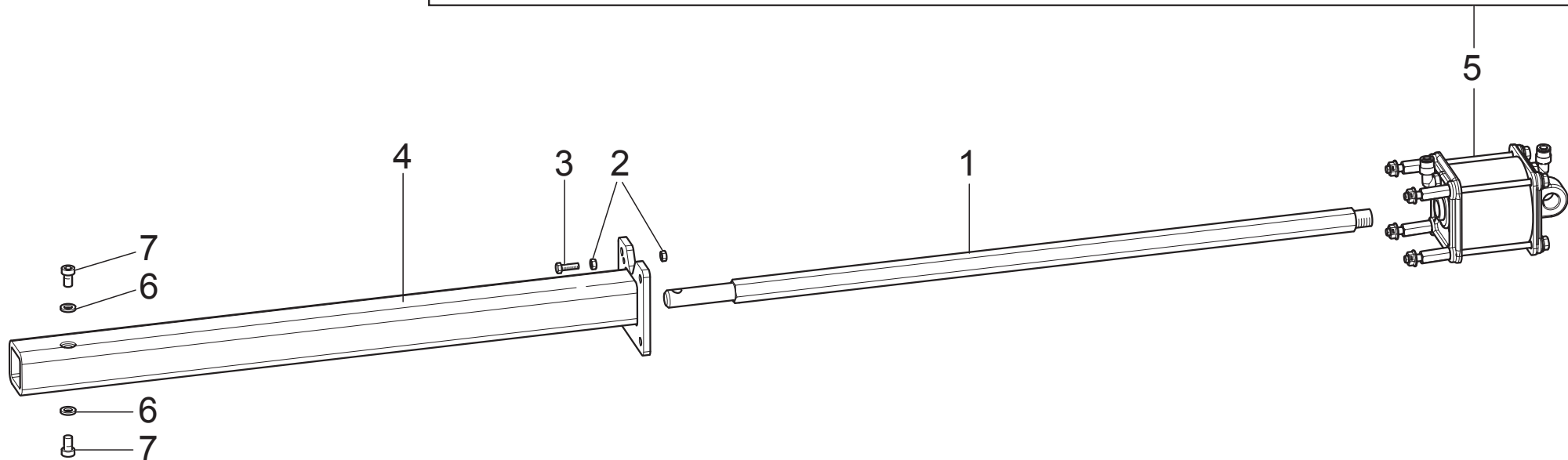
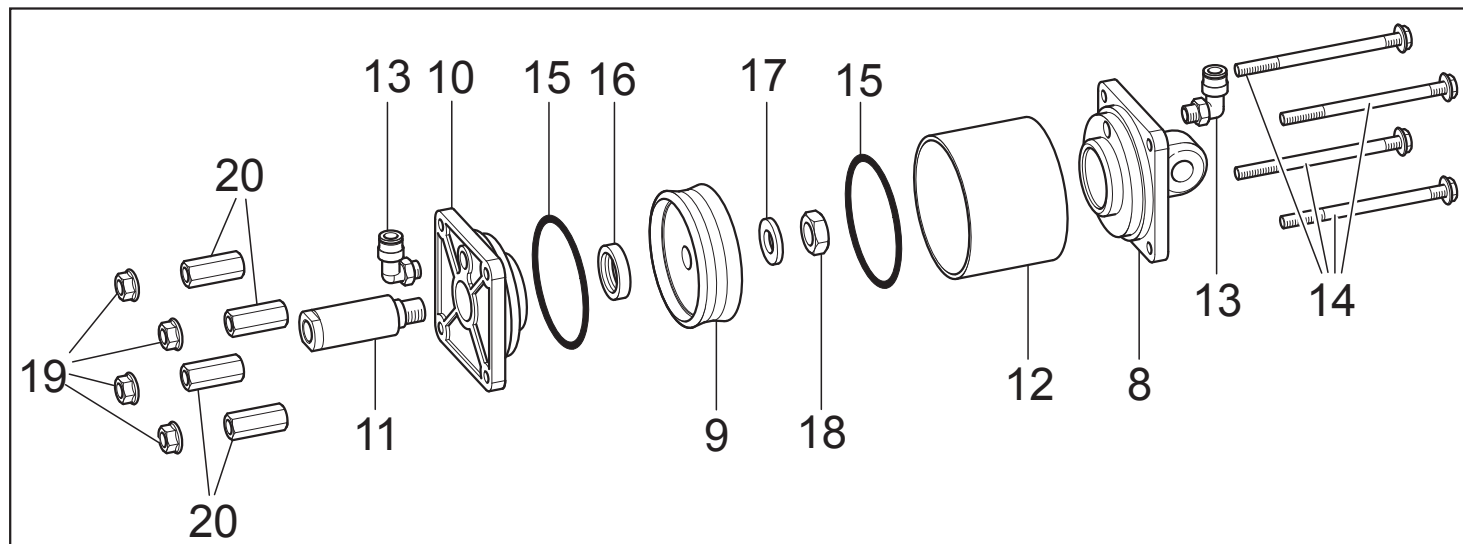

GA2945.26	GA2945IT.26	GA2945V.26	GA2945ITV.26	GA2945V.26S	GA2945ITV.26S	GA2945D.26	GA2945ITD.26	GA2945D.26S	GA2945ITD.26S
•	•	•	•	•	•	•	•	•	•
 TEST & SERVICE EQUIPMENT Space s.r.l.		LISTA DEI COMPONENTI - LIST OF COMPONENTS - TEILELISTE LISTE DES PIECES DETACHEES - LISTA DE PIEZAS				GRUPPO BRACCIO CON CILINDRO ARM UNIT WITH CYLINDER ARMSATZ MIT ZYLINDER GROUPE BRAS AVEC CYLINDRE GRUPO BRAZO CON CILINDRO			Pag. 98 di 131
		Tavola N°22 - Rev. 0		710790242					

<div>SPACE</div> <div>TEST & SERVICE EQUIPMENT</div> <div>Space s.r.l.</div>		LISTA DEI COMPONENTI - LIST OF COMPONENTS - TEILELISTE				GRUPPO BRACCIO CON CILINDRO ARM UNIT WITH CYLINDER ARMSATZ MIT ZYLINDER GROUPE BRAS AVEC CYLINDRE GRUPO BRAZO CON CILINDRO		Pag. 99 di 131		
		LISTE DES PIECES DETACHEES - LISTA DE PIEZAS								
		Tavola N°22 - Rev. 0		710790242						
GA2945.26		GA2945IT.26	GA2945V.26	GA2945ITV.26	GA2945V.26S	GA2945ITV.26S	GA2945D.26	GA2945ITD.26	GA2945D.26S	GA2945ITD.26S
•		•	•	•	•	•	•	•	•	•
N°	Cod.	Descrizione		Description		Beschreibung		Description		Descripción
1	710712381	Prolunga stelo		Rod extension		Stangeverlängerung		Rallonge tige		Alargue vástago
2	222007	Dado alto M6		M6 high nut		Obere Mutter M6		Écrou haut M6		Tuerca alta M6
3	203128	VTE M6x30		TE M6x30 screw		Schraube TE M6x30		Vis TE M6x30		Tornillo TE M6x30
4	710712371	Insieme braccio stallonatore		Bead breaker arm assembly		Abdruckarmsatz		Assemblage bras décolle-talons		Ensamblado brazo destalonador
5	710491140	Gruppo cilindro pneumatico		Pneumatic cylinder unit		Satz pneumatischen Zylinders		Groupe cylindre pneumatique		Grupo cilindro neumático
6	238044	Rondella elastica		Elastic washer		Elastikscheibe		Rondelle elastique		Arandela elástica
7	206511	VTCEI M8x10		TCEI M8x10 screw		Schraube TCEI M8x10		Vis TCEI M8x10		Tornillo TCEI M8x10
8	710112530	Flangia posteriore		Rear flange		Hinteres Flansch		Bride postérieur		Brida posterior
9	321027	Pistone		Piston		Kolben		Piston		Pistón
10	710112540	Flangia anteriore		Front flange		Vordere Flansch		Bride antérieur		Brida anteriore
11	710414010	Stelo D.25		D.25 rod		Stange D.25		Tige D.25		Vástago D.25
12	710413990	Canna		Barrel		Rohr		Gaine		Caño
13	325178	Raccordo		Union		Anschluss		Raccord		Enlace
14	710416530	Tirante cilindro camma		Cam cylinder tie rod		Zylinderspannstange Nocke		Tirant cylindre camme		Jalador cilindro leva
15	401216	OR		OR		OR		OR		OR
16	403123	Guarnizione		Gasket		Dichtung		Joint		Junta
17	236007	Rondella piana 10,5x21x2		Fe 10,5x21x2 washer		Ebene Scheibe 10,5x21x2		Rondelle Fe 10,5x21x2		Roseta Fe 10,5x21x2
18	228022	Dado autobloccante basso M10		M10 low self-locking nut		Untere Selbstmutter M10		Écrou auto-bloquant bas M10		Tuerca autoblocante bajo M10
19	228302	Dado biblock M8		M8 biblock nut		Biblock Mutter M8		Écrou biblock M8		Tuerca biblock M8
20	710416520	Colonna M8x35		M8x35 column		Dorn M8x35		Petite colonne M8x35		Columnita M8x35
21	GU4890	Kit guarnizione cilindro D.90		Cylinder gasket kit D.90		Zylinderdichtungenset D.90		Kit joint cylindre D.90		Kit junta cilindro D.90

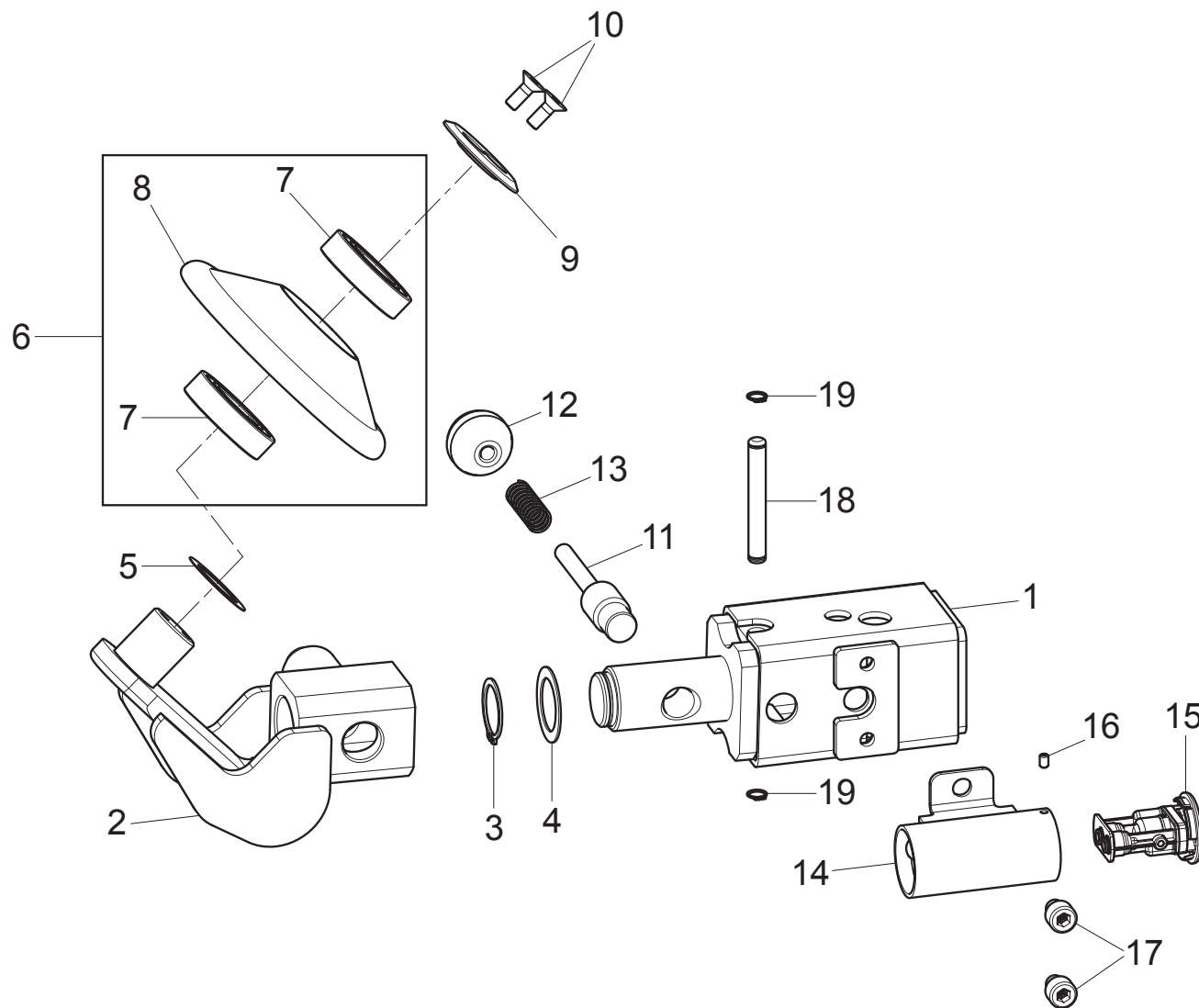

GA2945.26	GA2945IT.26	GA2945V.26	GA2945ITV.26	GA2945V.26S	GA2945ITV.26S	GA2945D.26	GA2945ITD.26	GA2945D.26S	GA2945ITD.26S
•	•	•	•	•	•	•	•	•	•
 TEST & SERVICE EQUIPMENT Space s.r.l.		LISTA DEI COMPONENTI - LIST OF COMPONENTS - TEILELISTE LISTE DES PIECES DETACHEES - LISTA DE PIEZAS				GRUPPO GUIDA CON RULLO GUIDE UNIT WITH ROLLER FÜHRUNGSSATZ MIT ROLLEN GROUPE GUIDE AVEC ROULEAU GRUPO GUÍA CON RODILLOS			Pag. 100 di 131
		Tavola N°23 - Rev. 0		730093641					

<div><div>SPACE</div><div>TEST & SERVICE EQUIPMENT</div><div>Space s.r.l.</div></div>		LISTA DEI COMPONENTI - LIST OF COMPONENTS - TEILELISTE LISTE DES PIECES DETACHEES - LISTA DE PIEZAS				GRUPPO GUIDA CON RULLO GUIDE UNIT WITH ROLLER FÜHRUNGSSATZ MIT ROLLEN GROUPE GUIDE AVEC ROULEAU GRUPO GUÍA CON RODILLOS		Pag. 101 di 131			
		Tavola N°23 - Rev. 0		730093641							
GA2945.26		GA2945IT.26	GA2945V.26	GA2945ITV.26	GA2945V.26S	GA2945ITV.26S	GA2945D.26	GA2945ITD.26	GA2945D.26S	GA2945ITD.26S	
●		●	●	●	●	●	●	●	●	●	
N°	Cod.	Descrizione		Description		Beschreibung		Description		Descripción	
1	730023311	Insieme guida per rullo		Guide assembly for roll		Führungssatz für Rolle		Assemblage guide pour rouleau		Ensamblado guía para rodillo	
2	730023320	Insieme testa girevole		Slewing head assembly		Drehkopfsatz		Assemblage tête pivotante		Ensamblado cabeza giratoria	
3	243013	Seeger est. 25		External seeger 25		Seeger aussen 25		Anneau de retenue extérieur 25		Seeger esterno 25	
4	237501	Rondella di spessore		Thickness washer		Beilagscheibe		Rondelle d'épaisseur		Arandela de espesor	
5	237511	Rondella di spessore		Thickness washer		Beilagscheibe		Rondelle d'épaisseur		Arandela de espesor	
6	710090010	Rullo		Roll		Rolle		Rouleau		Rodillo	
7	605014	Cuscinetto radiale		Radial bearing		Rundlager		Roulement radial		Rodamiento radiale	
8	710010030	Rullo 30 gradi		Roll 30 degree		Rolle 30 Graden		Rouleau 30 degrés		Rodillo 30 grados	
9	710010050	Rondella per rullo		Washer for roll		Scheibe für Walze		Rondelle pour rouleau		Arandela para rodillo	
10	209019	VTSPEI M6x16		TSPEI M6x16 screw		Schraube TSPEI M6x16		Vis TSPEI M6x16		Tornillo TSPEI M6x16	
11	710711970	Nottolino		Pawl		Sperrzahn		Déclit		Tope	
12	B8813000	Pomolo sferico D.30		D.30 ball knob		Knauf D.30		Pommeau sphérique D.30		Pomo esferico D.30	
13	B8830000	Molla		Spring		Feder		Ressort		Resorte	
14	710611580	Maniglia		Handle		Griff		Poignée		Manija	
15	710590801	Valvola NA		NA valve		Ventil NA		Vanne NA		Válvula NA	
16	213165	VSTEI M4x6		STEI M4x6 screw		Schraube STEI M4x6		Vis STEI M4x6		Tornillo STEI M4x6	
17	B1454000	VTCE M8x8		TCEI M8x8 screw		Schraube TCEI M8x8		Vis TCEI M8x8		Tornillo TCEI M8x8	
18	710710750	Perno D.8		D.8 pin		Zapfen D.8		Pivot D.8		Perno D.8	
19	243002	Seeger esterno 8		External seeger 8		Seeger aussen 8		Anneau de retenue extérieur 8		Seeger esterno 8	

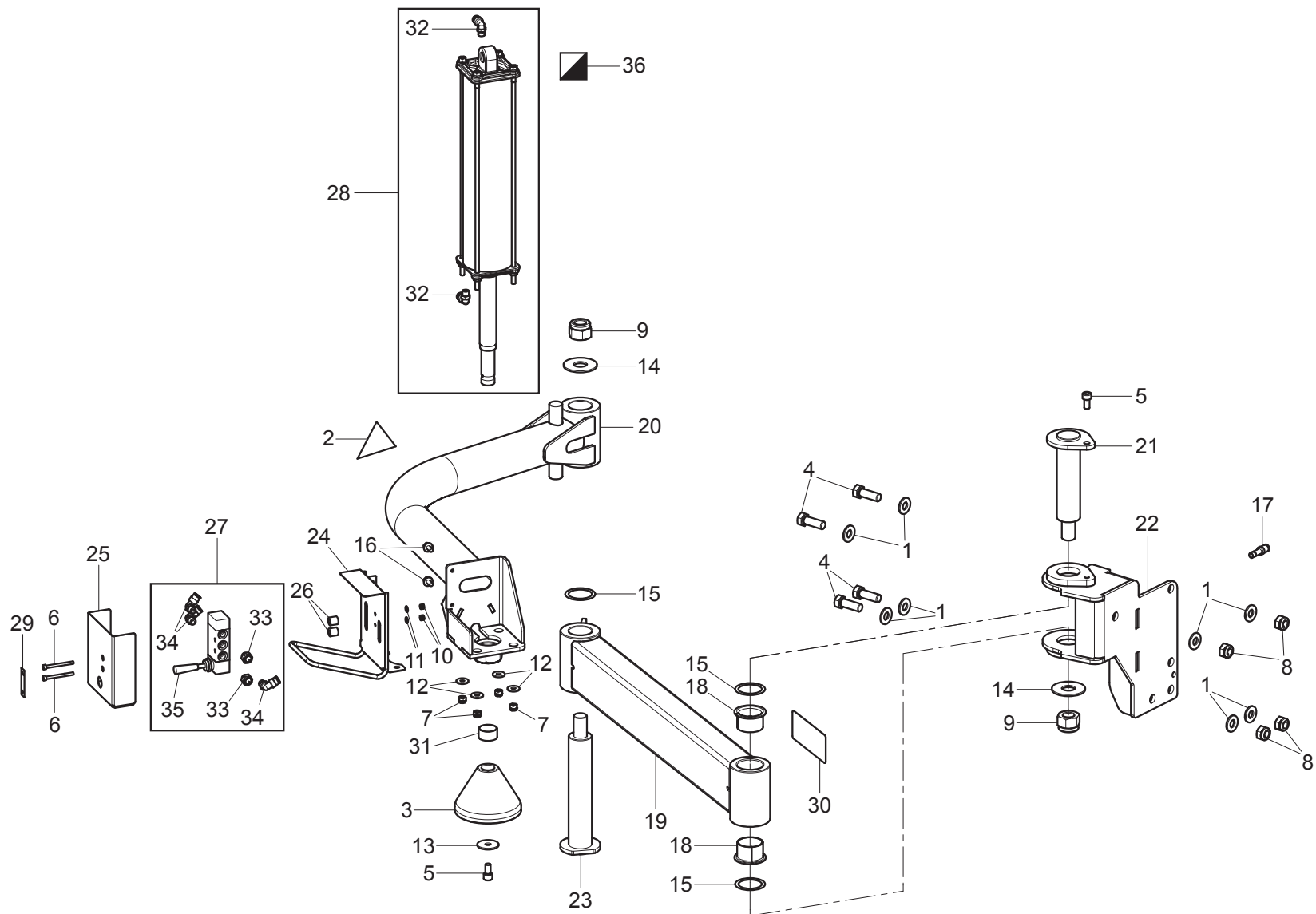

GA2945.26	GA2945IT.26	GA2945V.26	GA2945ITV.26	GA2945V.26S	GA2945ITV.26S	GA2945D.26	GA2945ITD.26	GA2945D.26S	GA2945ITD.26S
				●	●			●	●
<div><div>TEST & SERVICE EQUIPMENT Space s.r.l.</div></div>		LISTA DEI COMPONENTI - LIST OF COMPONENTS - TEILELISTE LISTE DES PIÉCES DETACHEES - LISTA DE PIEZAS				PREMITALLONE ROTANTE PLUS91AKC PLUS91IAKC ROTATING BEAD PRESSOR PLUS91IAKC ROTIERENDE WULSTABDRÜCKVORRICHTUNG POUSSE-TALON ROTATIF PLUS91AKC PRESIONATALÓN GIRATORIO PLUS91AKC		Pag. 102 di 131	
		Tavola N°24 - Rev. 1		770790280					

<div><div>SPACE</div><div>TEST & SERVICE EQUIPMENT</div><div>Space s.r.l.</div></div>		LISTA DEI COMPONENTI - LIST OF COMPONENTS - TEILELISTE LISTE DES PIECES DETACHEES - LISTA DE PIEZAS				PREMITALLONE ROTANTE PLUS91AKC PLUS91AKC ROTATING BEAD PRESSOR PLUS91AKC ROTIERENDE WULSTABDRÜCKVORRICHTUNG POUSSE-TALON ROTATIF PLUS91AKC PRESIONATALÓN GIRATORIO PLUS91AKC		Pag. 103 di 131		
		Tavola N°24 - Rev. 1		770790280						
GA2945.26		GA2945IT.26	GA2945V.26	GA2945ITV.26	GA2945V.26S	GA2945ITV.26S	GA2945D.26	GA2945ITD.26	GA2945D.26S	GA2945ITD.26S
					•	•			•	•
N°	Cod.	Descrizione	Description	Beschreibung	Description	Description				
1	237025	Rondella piana 12x25x2,5	12x25x2,5 flat washer	Ebene Scheibe 12x25x2,5	Rondelle plane 12x25x2,5	Arandela plana 12x25x2,5				
2	B2166000	Targhetta pericolo schiacciamento mani	Bead breaker hand danger indicating plate	Schild Gefahr Abdrücker	Plaque danger écrasement mans	Placa peligro destalonador				
3	140820500	Cono pressore	Pusher cone	Kegel Druckvorrichtung	Cône presseur	Cono presor				
4	203074	VTE M12x35	TE M12x35 screw	Schraube TE M12x35	Vis TE M12x35	Tornillo TE M12x35				
5	206172	VTCEI M8x16	TCEI M8x16 screw	Schraube TCEI M8x16	Vis TCEI M8x16	Tornillo TCEI M8x16				
6	206360	VTCEI M4x45	TCEI M4x45 screw	Schraube TCEI M4x45	Vis TCEI M4x45	Tornillo TCEI M4x45				
7	228010	Dado autobloccante M6	M6 autoblock nut	Autoblock Mutter M6	Écrou autoblock M6	Tuerca autoblock M6				
8	228014	Dado autobloccante M12	M12 low self-locking nut	Untere Selbstmutter M12	Écrou auto-bloquant bas M12	Tuerca autoblocante bajo M12				
9	228026	Dado autobloccante M20	M20 self-locking nut	Mutter selbstsperrend M20	Écrou auto-bloquant M20	Tuerca autoblocante M20				
10	228036	Dado autobloccante basso M4	M4 low self-locking nut	Untere Selbstmutter M4	Écrou auto-bloquant bas M4	Tuerca autoblocante bajo M4				
11	236025	Rosetta d. 4,3x9x0,8	D. 4,3x9x0,8 washer	Rosette d. 4,3x9x0,8	Rondelle d. 4,3x9x0,8	Roseta d. 4,3x9x0,8				
12	237011	Rondella piana ø6x18	ø6x18 flat washer	Ebene Scheibe ø6x18	Rondelle plane ø6x18	Arandela plana ø6x18				
13	237037	Rondella piana tranciante 8x32x2,5	8x32x2,5 flat washer	Unterlagescheibe 8x32x2,5	Rondelle plane 8x32x2,5	Arandela plana 8x32x2,5				
14	237073	Rosetta D.20	D.20 washer	Rosette D.20	Rondelle D.20	Roseta D.20				
15	237542	Anello rasamento	Shim adjusting ring	Zwischenlegring	Anneau rasage	Anillo rasamiento				
16	272188	VTE M6x12	TE M6x12 screw	Schraube TE M6x12	Vis TE M6x12	Tornillo TE M6x12				
17	325054	Riduzione 6-8	6-8 reduction	Reduktion 6-8	Reduction 6-8	Reducción 6-8				
18	630087	Boccola PGB	PGB bushing	Büchse PGB	Douille PGB	Casquillo PGB				
19	770711360	Braccio corto	Short arm	Kurzer Arm	Bras court	Brazo corto				
20	770711370	Braccio curvo	Bent arm	Krumm Arm	Bras courbe	Brazo curvo				
21	770711420	Perno con rondella	Pin with washer	Zapfen mit Scheibe	Pivot avec rondelle	Perno con arandela				
22	770711460	Staffa	Bracket	Bügel	Bride	Brida				
23	770711490	Perno con rondella	Pin with washer	Zapfen mit Scheibe	Pivot avec rondelle	Perno con arandela				
24	770711570	Supporto valvola	Valve support	Halterung Ventile	Support vanne	Soporte válvulas				
25	770711860	Carter valvola	Valve guard	Ventilgehäuse	Carter vanne	Cárter válvula				
26	770711870	Distanziale per valvola	Spacer for valve	Abstandsstück für Ventil	Entretoise pour vanne	Distanciador para válvula				
27	770790420	Valvola comando cilindri	Cylinders control valve	Ventil Steuerung Zylinderen	Vanne commande cylindres	Válvula mando cilindros				
28	790090650	Cilindro pneumatico D.70	D.70 pneumatic cylinder	Pneumatikzylinder D.70	Cylindre pneumatique D.70	Cilindro neumático D.70				
29	999914700	Targhetta comandi premitallone	Bead depressing controls plate	Antriebschild der Wulstabdruckvorrichtung	Plaque commandes commandes pousse-talon	Placa mandos presionatalón				
30	999915200	Targhetta matricola	Serial number plate	Schild Gestellnummer	Plaque matricule	Placa matrícula				
31	630036	Boccola autolubrificante	Self-lubricating bushing	Selbstschmierfähige Büchse Selbstbüchse	Douille auto-lubrifiante	Casquillo autolubricante				
32	325178	Raccordo	Union	Anschluss	Raccord	Enlace				
33	B4081900	Silenziatore 1/8"	1/8" silencer	Schalldämpfer 1/8"	Silencieux 1/8"	Silenciador 1/8"				
34	325178	Raccordo	Union	Anschluss	Raccord	Enlace				
35	309130	Distributore	Distributor	Verteiler	Distributeur	Distribuidor				
36	GU5060	Kit guarnizione cilindro D.70	Cylinder gasket kit D.70	Zylinderdichtungenset D.70	Kit joint cylindre D.70	Kit junta cilindro D.70				

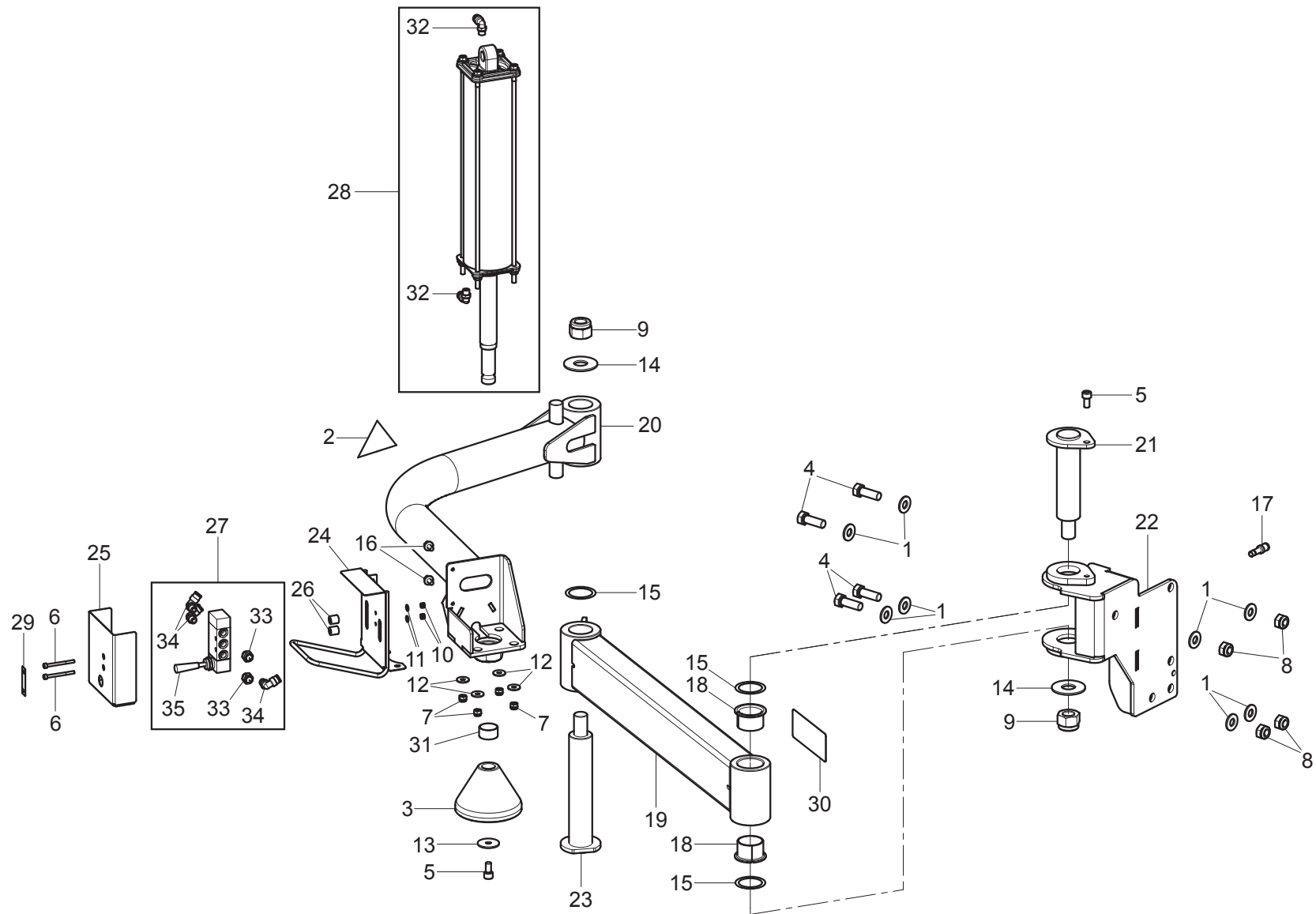

GA2945.26	GA2945IT.26	GA2945V.26	GA2945ITV.26	GA2945V.26S	GA2945ITV.26S	GA2945D.26	GA2945ITD.26	GA2945D.26S	GA2945ITD.26S
				●	●			●	●
<div><div>TEST & SERVICE EQUIPMENT Space s.r.l.</div></div>		LISTA DEI COMPONENTI - LIST OF COMPONENTS - TEILELISTE LISTE DES PIÉCES DETACHEES - LISTA DE PIEZAS				PREMITALLONE ROTANTE PLUS91AKC PLUS91AKC ROTATING BEAD PRESSOR PLUS91AKC ROTIERENDE WULSTABDRÜCKVORRICHTUNG POUSSE-TALON ROTATIF PLUS91AKC PRESIONATALÓN GIRATORIO PLUS91AKC		Pag. 104 di 131	
		Tavola N°24 - Rev. 0		770790280					

<div><div>SPACE</div><div>TEST & SERVICE EQUIPMENT</div><div>Space s.r.l.</div></div>		LISTA DEI COMPONENTI - LIST OF COMPONENTS - TEILELISTE LISTE DES PIÉCES DETACHEES - LISTA DE PIEZAS				PREMITALLONE ROTANTE PLUS91AKC PLUS91AKC ROTATING BEAD PRESSOR PLUS91AKC ROTIERENDE WULSTABDRÜCKVORRICHTUNG POUSSE-TALON ROTATIF PLUS91AKC PRESIONATALÓN GIRATORIO PLUS91AKC		Pag. 105 di 131		
		Tavola N°24 - Rev. 0		770790280						
GA2945.26		GA2945IT.26	GA2945V.26	GA2945ITV.26	GA2945V.26S	GA2945ITV.26S	GA2945D.26	GA2945ITD.26	GA2945D.26S	GA2945ITD.26S
					●	●			●	●
N°	Cod.	Descrizione		Description	Beschreibung		Description		Descripción	
1	237025	Rondella piana 12x25x2,5		12x25x2,5 flat washer	Ebene Scheibe 12x25x2,5		Rondelle plane 12x25x2,5		Arandela plana 12x25x2,5	
2	B2166000	Targhetta pericolo schiacciamento mani		Bead breaker hand danger indicating plate	Schild Gefahr Abdrücker		Plaque danger écrasement mans		Placa peligro destalonador	
3	140820500	Cono pressore		Pusher cone	Kegel Druckvorrichtung		Cône presseur		Cono presor	
4	203074	VTE M12x35		TE M12x35 screw	Schraube TE M12x35		Vis TE M12x35		Tornillo TE M12x35	
5	206172	VTCEI M8x16		TCEI M8x16 screw	Schraube TCEI M8x16		Vis TCEI M8x16		Tornillo TCEI M8x16	
6	206360	VTCEI M4x45		TCEI M4x45 screw	Schraube TCEI M4x45		Vis TCEI M4x45		Tornillo TCEI M4x45	
7	228010	Dado autobloccante M6		M6 autoblock nut	Autoblock Mutter M6		Écrou autoblock M6		Tuerca autoblock M6	
8	228014	Dado autobloccante M12		M12 low self-locking nut	Untere Selbstmutter M12		Écrou auto-bloquant bas M12		Tuerca autoblocante bajo M12	
9	228026	Dado autobloccante M20		M20 self-locking nut	Mutter selbstsperrend M20		Écrou auto-bloquant M20		Tuerca autoblocante M20	
10	228036	Dado autobloccante basso M4		M4 low self-locking nut	Untere Selbstmutter M4		Écrou auto-bloquant bas M4		Tuerca autoblocante bajo M4	
11	236025	Rosetta d. 4,3x9x0,8		D. 4,3x9x0,8 washer	Rosette d. 4,3x9x0,8		Rondelle d. 4,3x9x0,8		Roseta d. 4,3x9x0,8	
12	237011	Rondella piana ø6x18		ø6x18 flat washer	Ebene Scheibe ø6x18		Rondelle plane ø6x18		Arandela plana ø6x18	
13	237037	Rondella piana tranciante 8x32x2,5		8x32x2,5 flat washer	Unterlagescheibe 8x32x2,5		Rondelle plane 8x32x2,5		Arandela plana 8x32x2,5	
14	237073	Rosetta D.20		D.20 washer	Rosette D.20		Rondelle D.20		Roseta D.20	
15	237542	Anello rasamento		Shim adjusting ring	Zwischenlegring		Anneau rasage		Anillo rasamiento	
16	272188	VTE M6x12		TE M6x12 screw	Schraube TE M6x12		Vis TE M6x12		Tornillo TE M6x12	
17	325054	Riduzione 6-8		6-8 reduction	Reduktion 6-8		Reduction 6-8		Reducción 6-8	
18	630087	Boccola PGB		PGB bushing	Büchse PGB		Douille PGB		Casquillo PGB	
19	770711360	Braccio corto		Short arm	Kurzer Arm		Bras court		Brazo corto	
20	770711370	Braccio curvo		Bent arm	Krumm Arm		Bras courbe		Brazo curvo	
21	770711420	Perno con rondella		Pin with washer	Zapfen mit Scheibe		Pivot avec rondelle		Perno con arandela	
22	770711460	Staffa		Bracket	Bügel		Bride		Brida	
23	770711490	Perno con rondella		Pin with washer	Zapfen mit Scheibe		Pivot avec rondelle		Perno con arandela	
24	770711570	Supporto valvola		Valve support	Halterung Ventile		Support vanne		Soporte válvulas	
25	770711860	Carter valvola		Valve guard	Ventilgehäuse		Carter vanne		Cárter válvula	
26	770711870	Distanziale per valvola		Spacer for valve	Abstandsstück für Ventil		Entretoise pour vanne		Distanciador para válvula	
27	770790420	Valvola comando cilindri		Cylinders control valve	Ventil Steuerung Zylinderen		Vanne commande cylindres		Válvula mando cilindros	
28	790090650	Cilindro pneumatico D.70		D.70 pneumatic cylinder	Pneumatikzylinder D.70		Cylindre pneumatique D.70		Cilindro neumático D.70	
29	999914700	Targhetta comandi premitallone		Bead depressing controls plate	Antriebschild der Wulstabdrückvorrichtung		Plaque commandes pousse-talon		Placa mandos presionatalón	
30	999915200	Targhetta matricola		Serial number plate	Schild Gestellnummer		Plaque matricule		Placa matrícula	
31	630036	Boccola autolubrificante		Self-lubricating bushing	Selbstschmierfähige Büchse Selbstbüchse		Douille auto-lubrifiante		Casquillo autolubricante	
32	325178	Raccordo		Union	Anschluss		Raccord		Enlace	
33	B4081900	Silenziatore 1/8"		1/8" silencer	Schalldämpfer 1/8"		Silencieux 1/8"		Silenciador 1/8"	
34	325178	Raccordo		Union	Anschluss		Raccord		Enlace	
35	309130	Distributore		Distributor	Verteiler		Distributeur		Distribuidor	

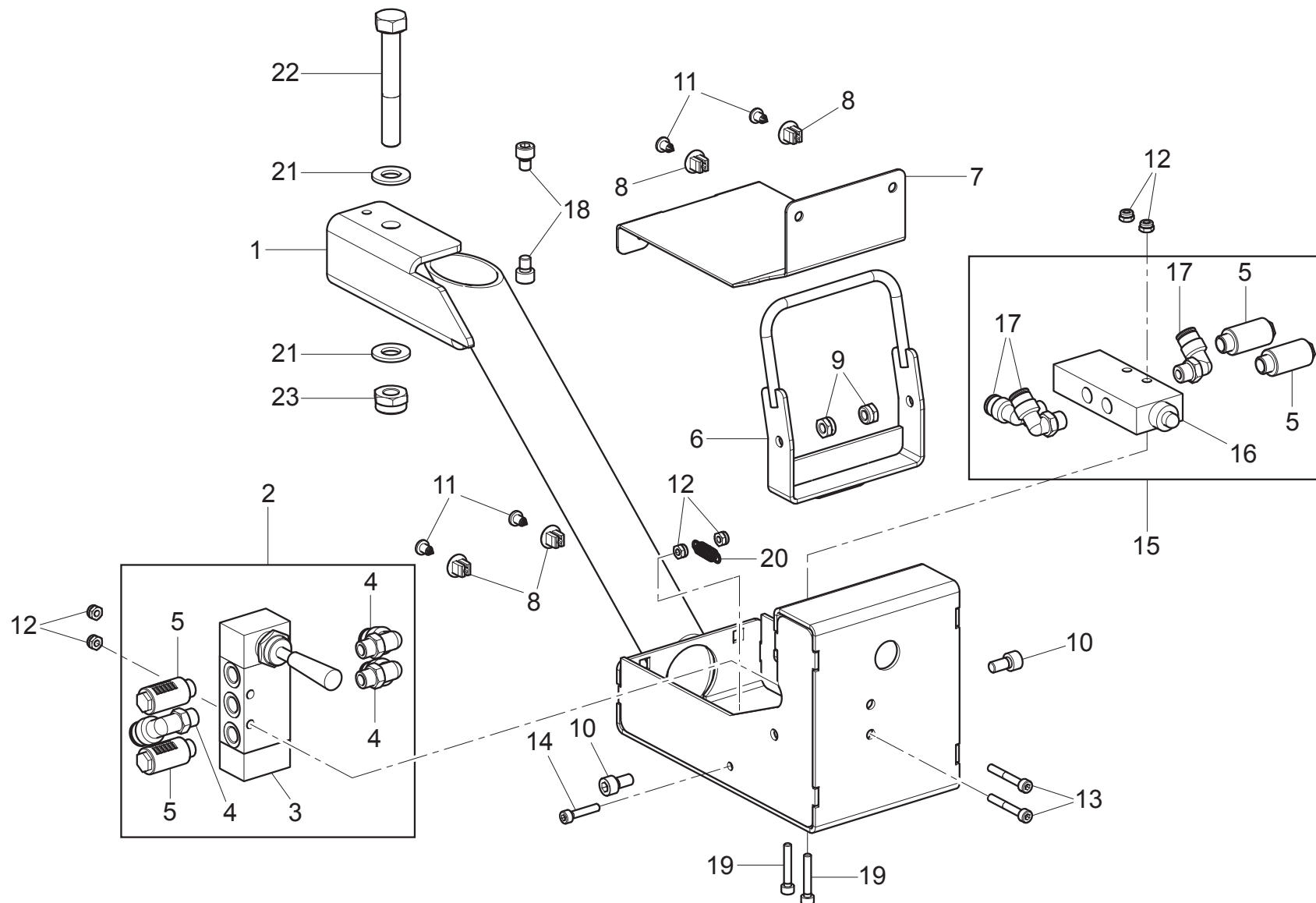

GA2945.26	GA2945IT.26	GA2945V.26	GA2945ITV.26	GA2945V.26S	GA2945ITV.26S	GA2945D.26	GA2945ITD.26	GA2945D.26S	GA2945ITD.26S
•	•	•	•	•	•	•	•	•	•
SPACE TEST & SERVICE EQUIPMENT Space s.r.l.						GRUPPO BRACCIO COMANDI CONTROLS ARM UNIT BEFEHLSARMSATZ GROUPE BRAS COMMANDES GRUPO BRAZO MANDOS			Pag. 106 di 131
LISTA DEI COMPONENTI - LIST OF COMPONENTS - TEILELISTE LISTE DES PIECES DETACHEES - LISTA DE PIEZAS				Tavola N°25 - Rev. 0		730093820			

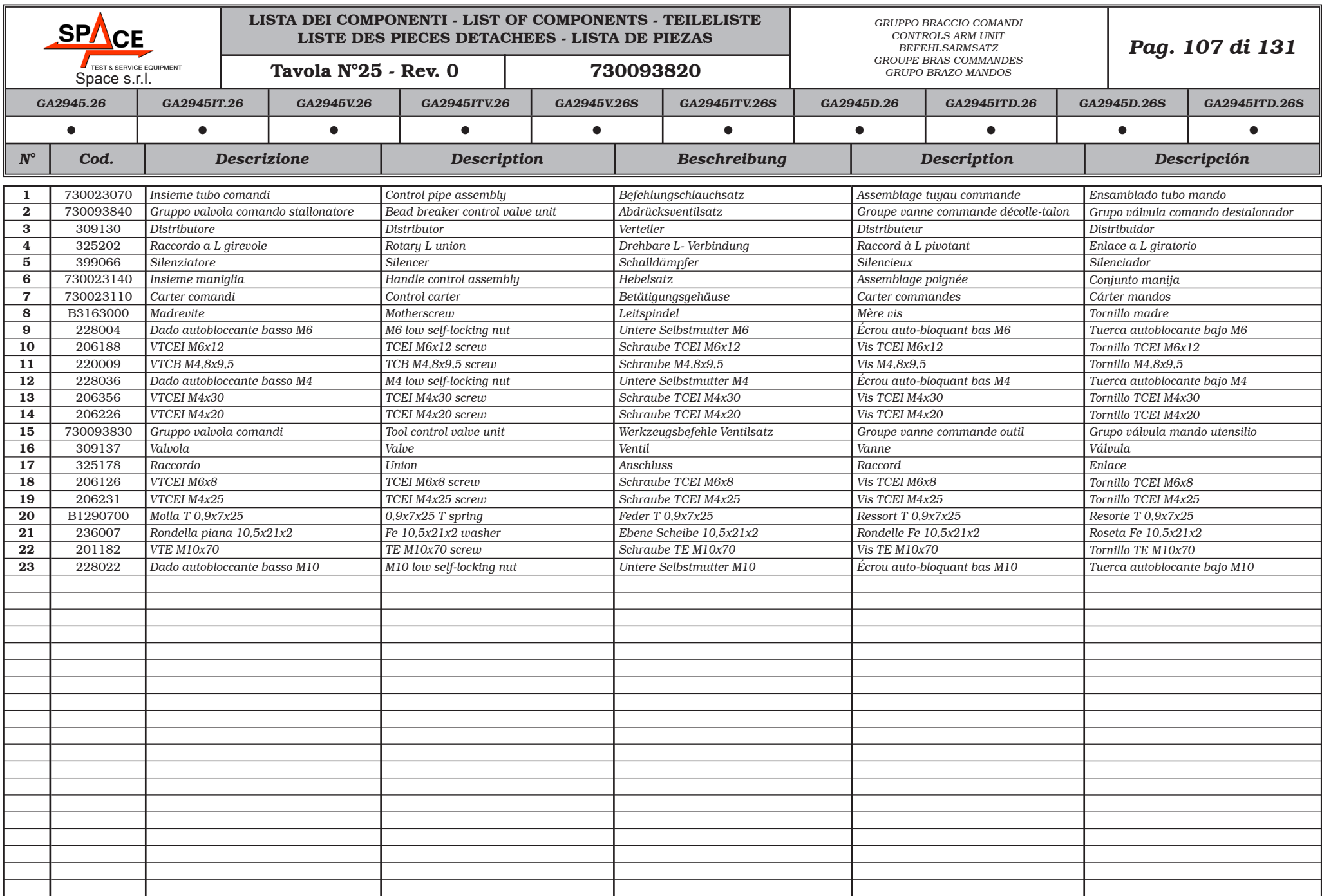

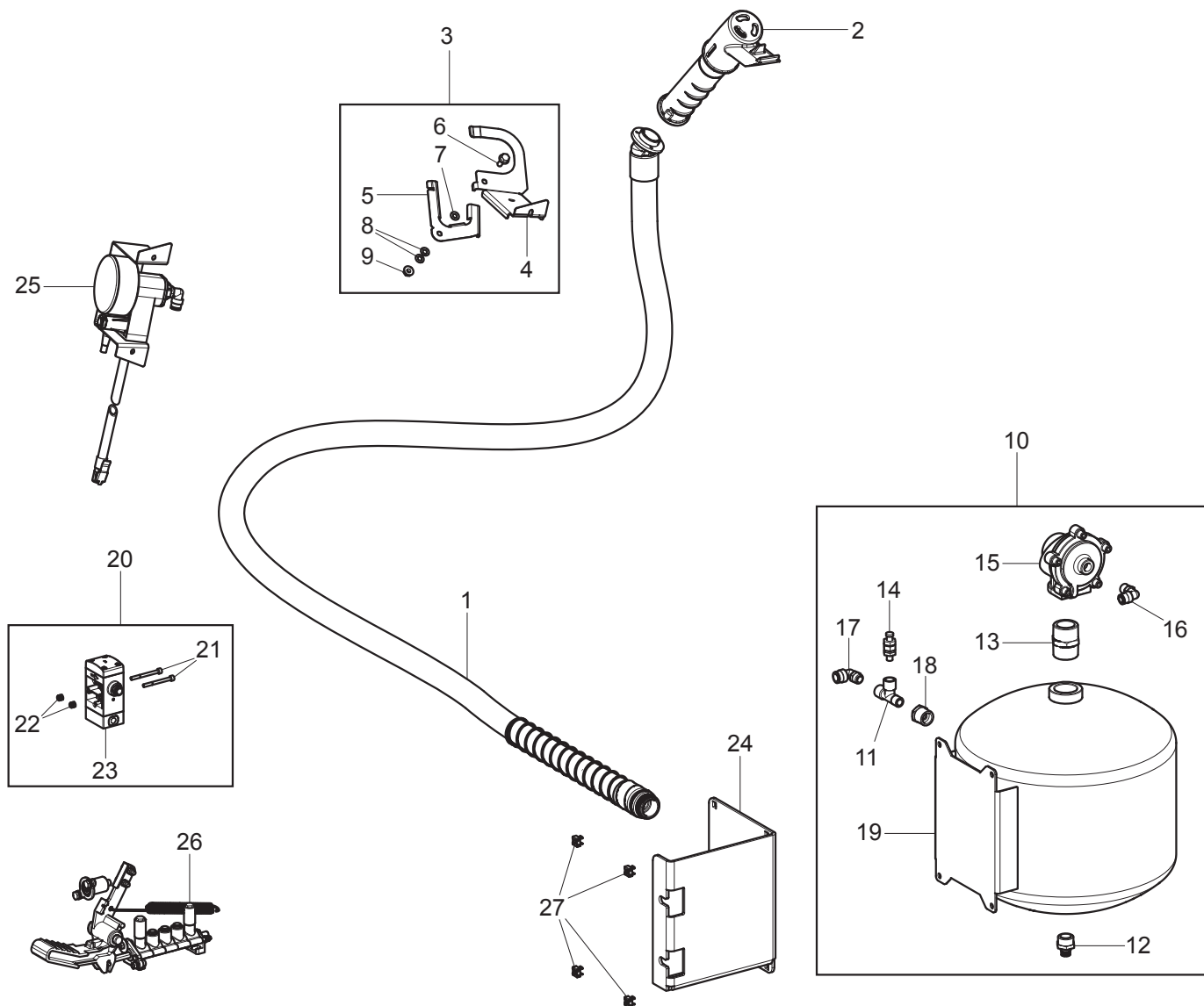

GA2945.26	GA2945IT.26	GA2945V.26	GA2945ITV.26	GA2945V.26S	GA2945ITV.26S	GA2945D.26	GA2945ITD.26	GA2945D.26S	GA2945ITD.26S
	●		●		●		●		●
<div><div>TEST & SERVICE EQUIPMENT</div><div>Space s.r.l.</div></div>		<div>LISTA DEI COMPONENTI - LIST OF COMPONENTS - TEILELISTE</div> <div>LISTE DES PIECES DETACHEES - LISTA DE PIEZAS</div>				<div>GRUPPO GONFIATUBELESS</div> <div>TUBELESS INFLATION UNIT</div> <div>AUFPUMPEN TUBELESS SATZ</div> <div>GROUPE GONFLAGE TUBELESS</div> <div>GRUPO INFLADO TUBELESS</div>			<div>Pag. 108 di 131</div>
		Tavola N°26 - Rev. 1		730093791					

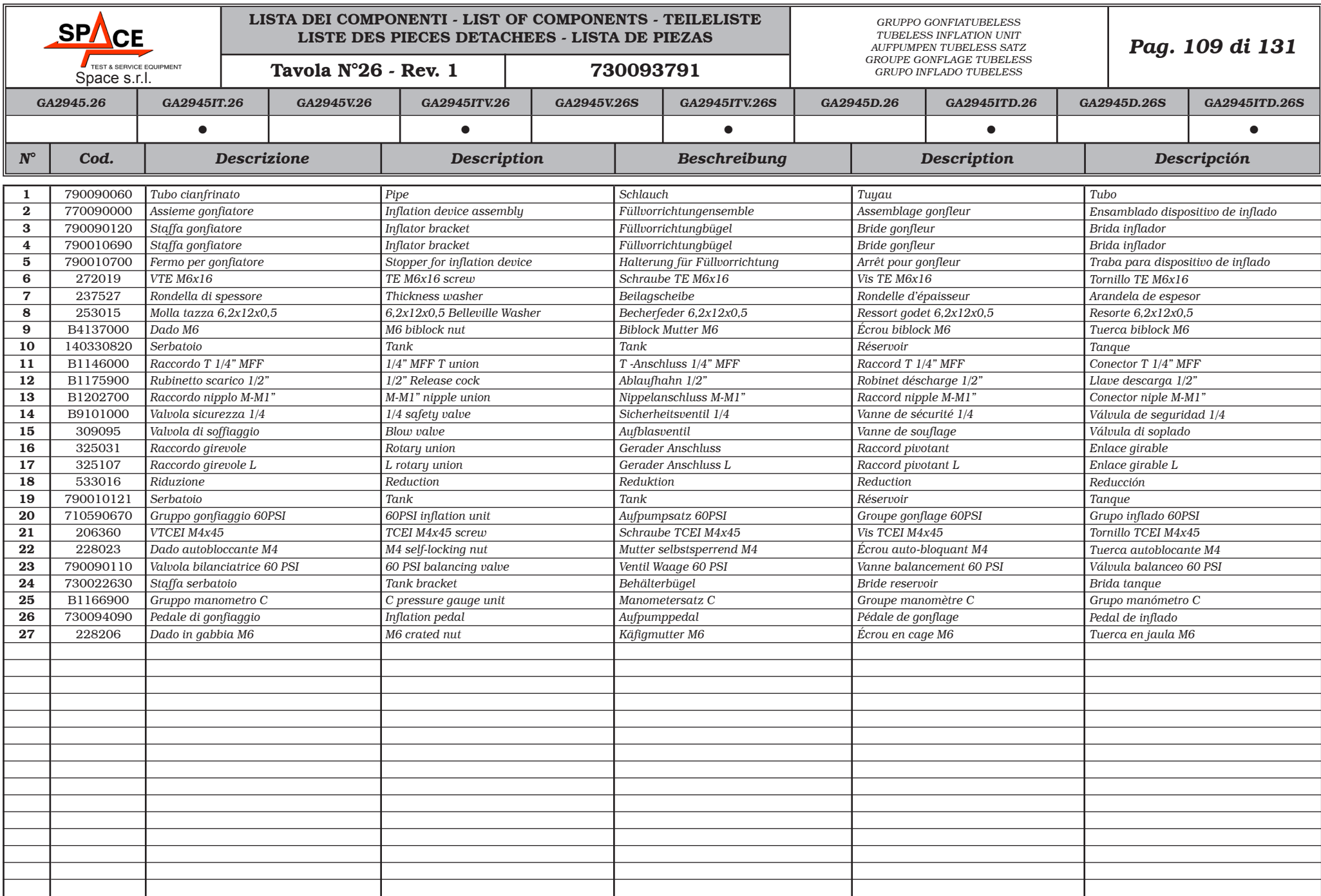

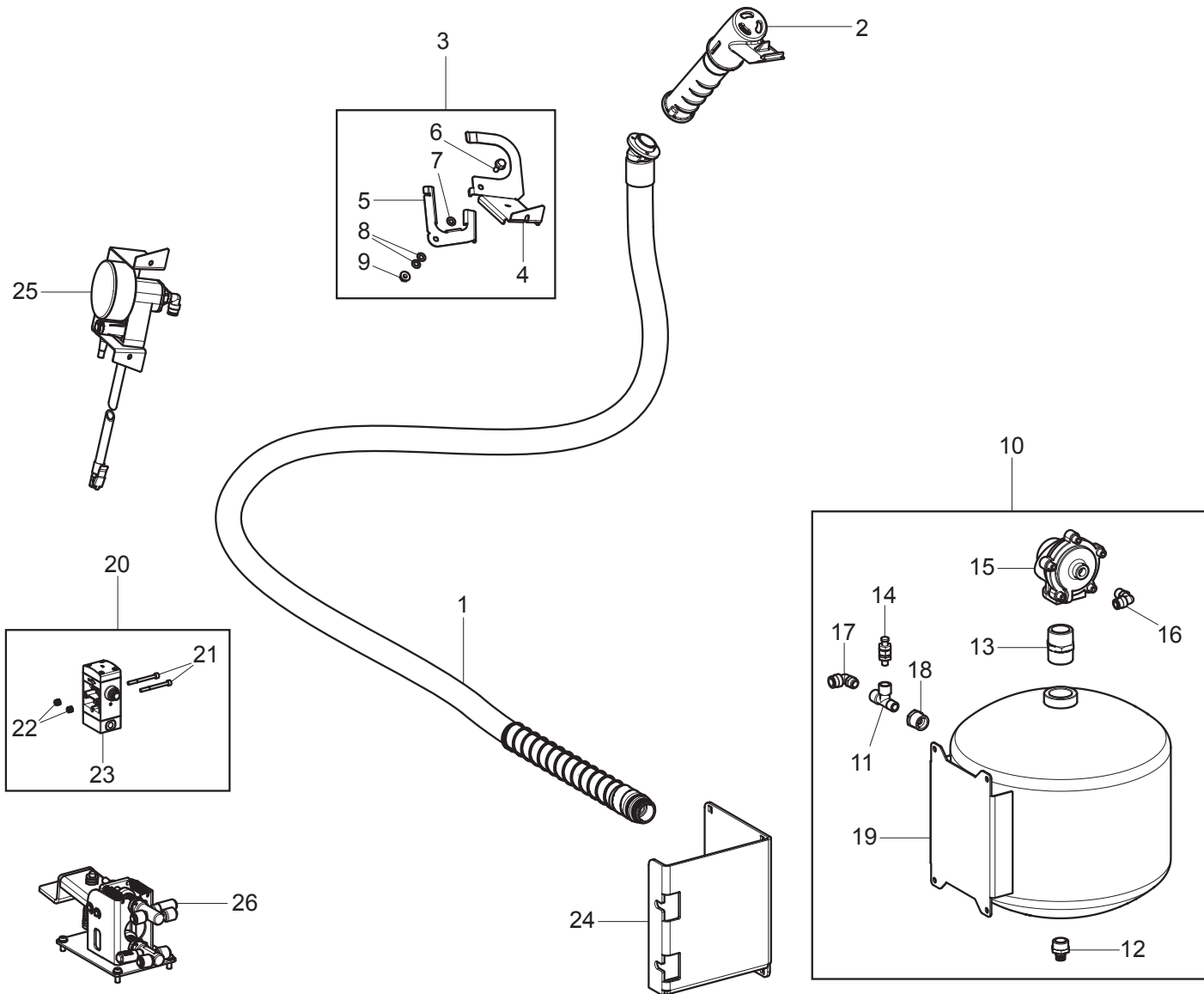

GA2945.26	GA2945IT.26	GA2945V.26	GA2945ITV.26	GA2945V.26S	GA2945ITV.26S	GA2945D.26	GA2945ITD.26	GA2945D.26S	GA2945ITD.26S
	●		●		●		●		●
<div><div>TEST & SERVICE EQUIPMENT</div><div>Space s.r.l.</div></div>		LISTA DEI COMPONENTI - LIST OF COMPONENTS - TEILELISTE LISTE DES PIECES DETACHEES - LISTA DE PIEZAS				GRUPPO GONFIATUBELESS TUBELESS INFLATION UNIT AUFPUMPEN TUBELESS SATZ GROUPE GONFLAGE TUBELESS GRUPO INFLADO TUBELESS			Pag. 110 di 131
		Tavola N°26 - Rev. 0		730093790					

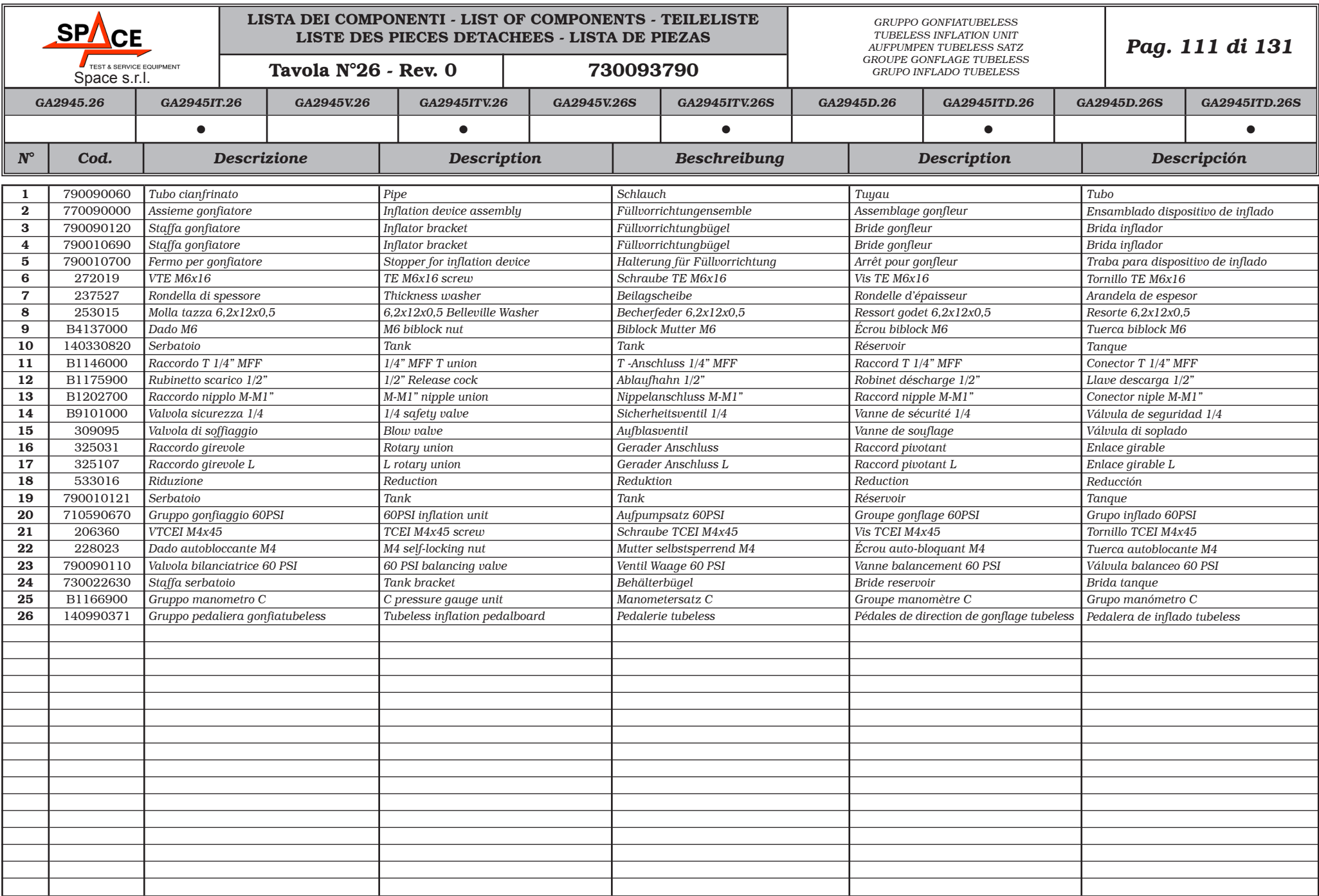

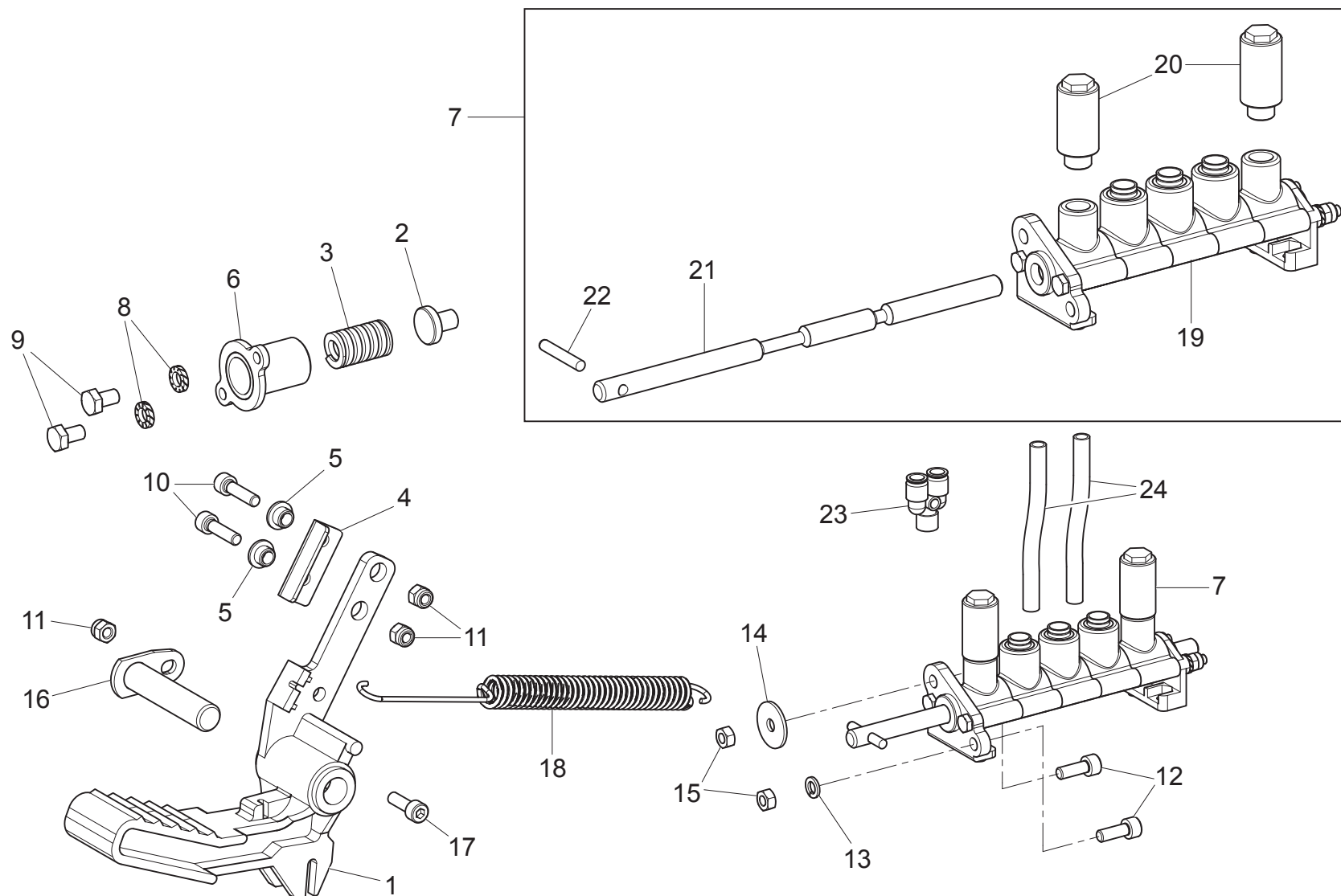

GA2945.26	GA2945IT.26	GA2945V.26	GA2945ITV.26	GA2945V.26S	GA2945ITV.26S	GA2945D.26	GA2945ITD.26	GA2945D.26S	GA2945ITD.26S
	•		•		•		•		•
		LISTA DEI COMPONENTI - LIST OF COMPONENTS - TEILELISTE LISTE DES PIECES DETACHEES - LISTA DE PIEZAS				<i>PEDALE DI GONFIAGGIO INFLATION PEDAL AUFFUMPPEDAL PÉDALE DE GONFLAGE PEDAL DE INFLADO</i>			Pag. 112 di 131
		Tavola N°27A - Rev. 1		730094090					

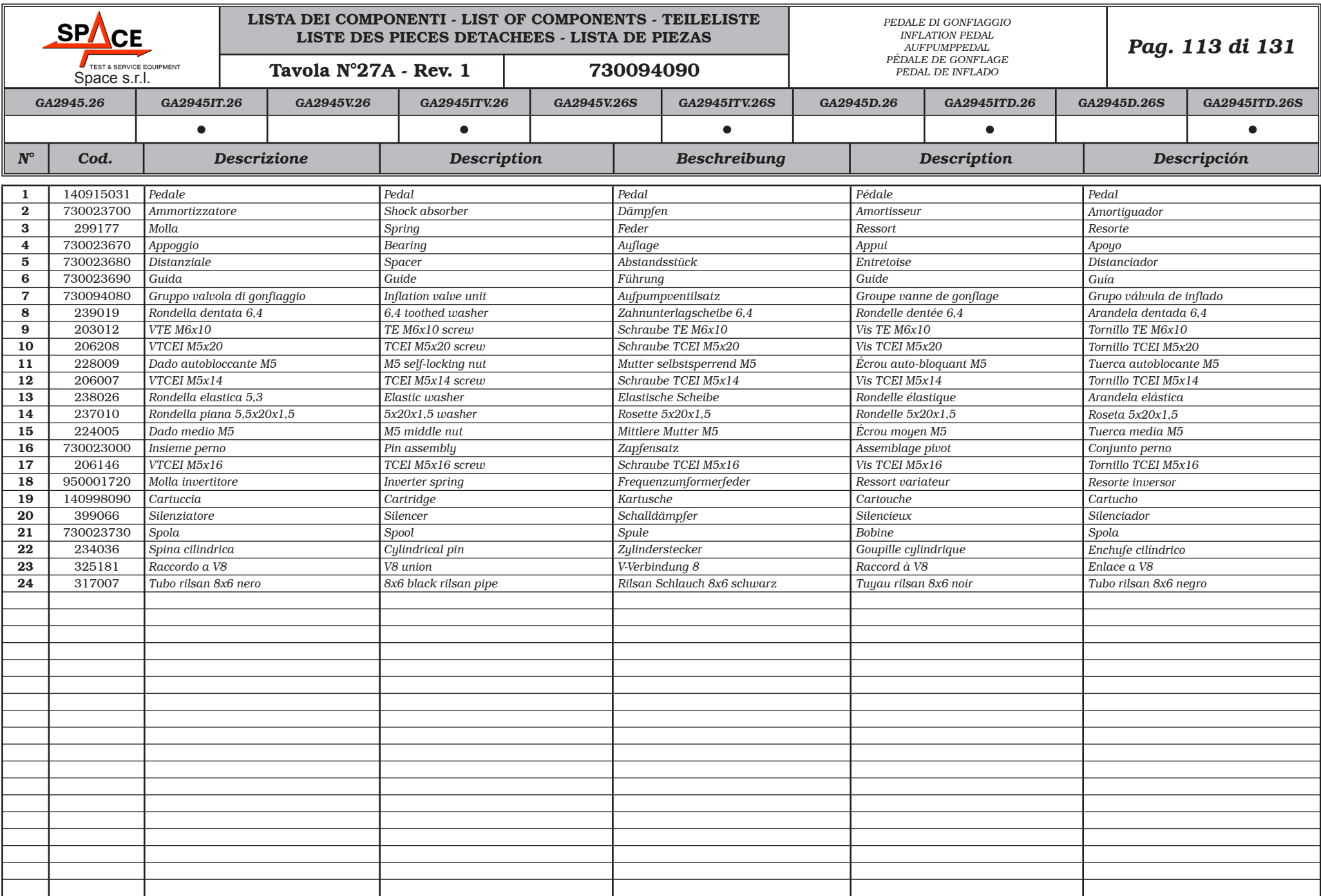

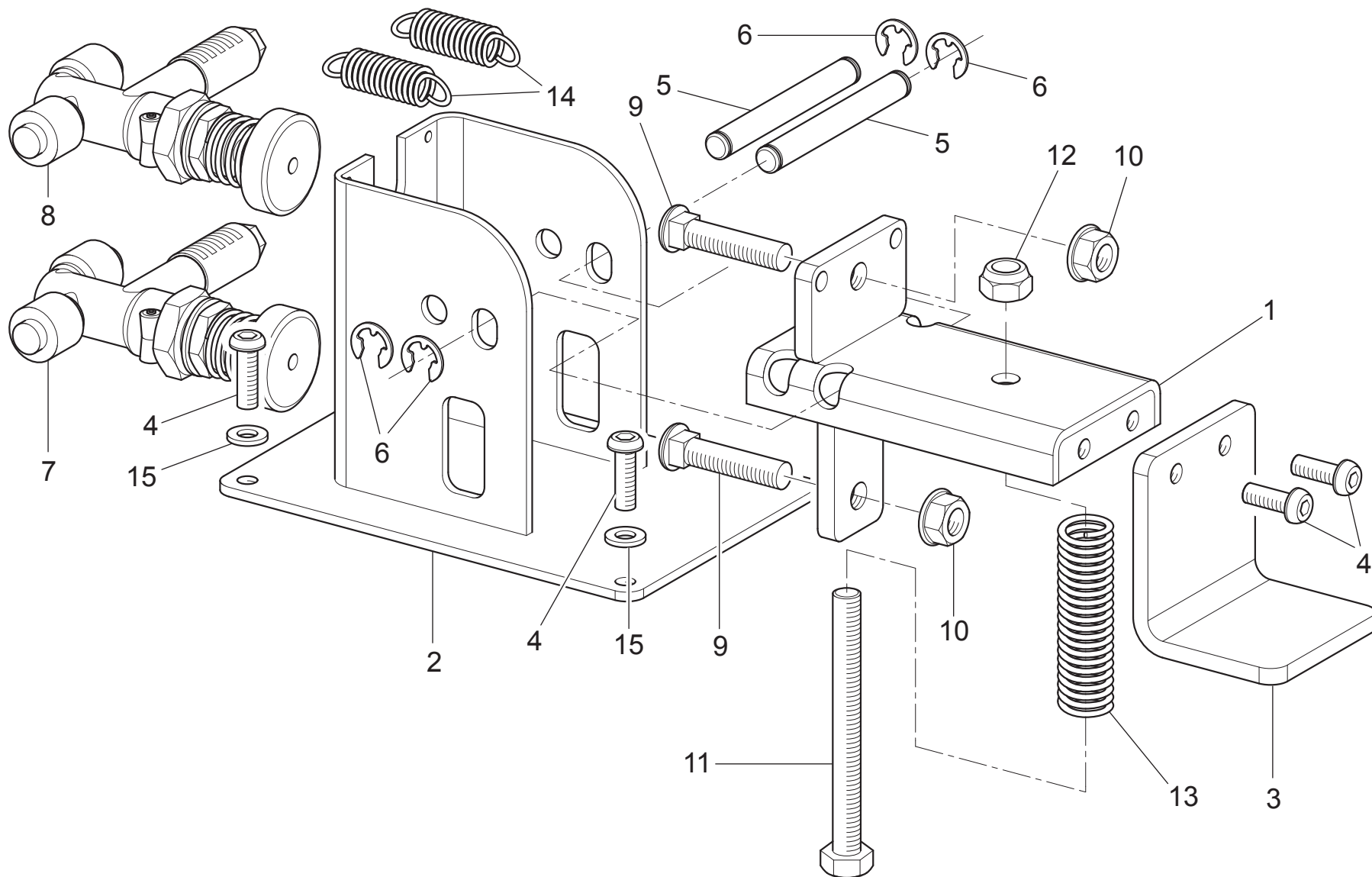

GA2945.26	GA2945IT.26	GA2945V.26	GA2945ITV.26	GA2945V.26S	GA2945ITV.26S	GA2945D.26	GA2945ITD.26	GA2945D.26S	GA2945ITD.26S
	●		●		●		●		●
<div><div>TEST & SERVICE EQUIPMENT</div><div>Space s.r.l.</div></div>		LISTA DEI COMPONENTI - LIST OF COMPONENTS - TEILELISTE LISTE DES PIÉCES DÉTACHÉES - LISTA DE PIEZAS				GRUPPO PEDALIERA GONFIATUBELESS TUBELESS INFLATION PEDALBOARD PEDALERIE TUBELESS PÉDALES DE DIRECTION DE GONFLAGE TUBELESS PEDALERA DE INFLADO TUBELESS			Pag. 114 di 131
		Tavola N°27A - Rev. 0		140990371					

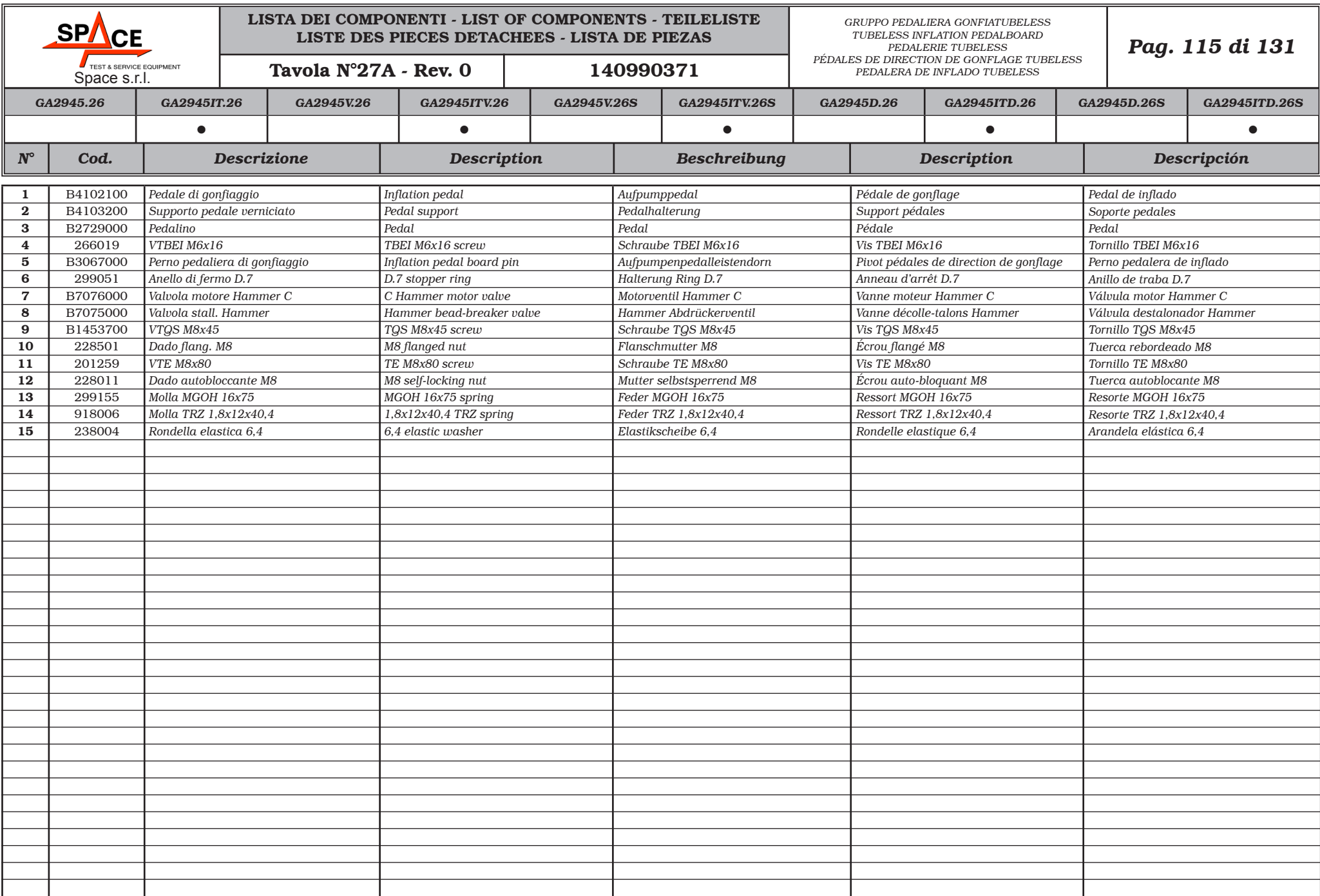

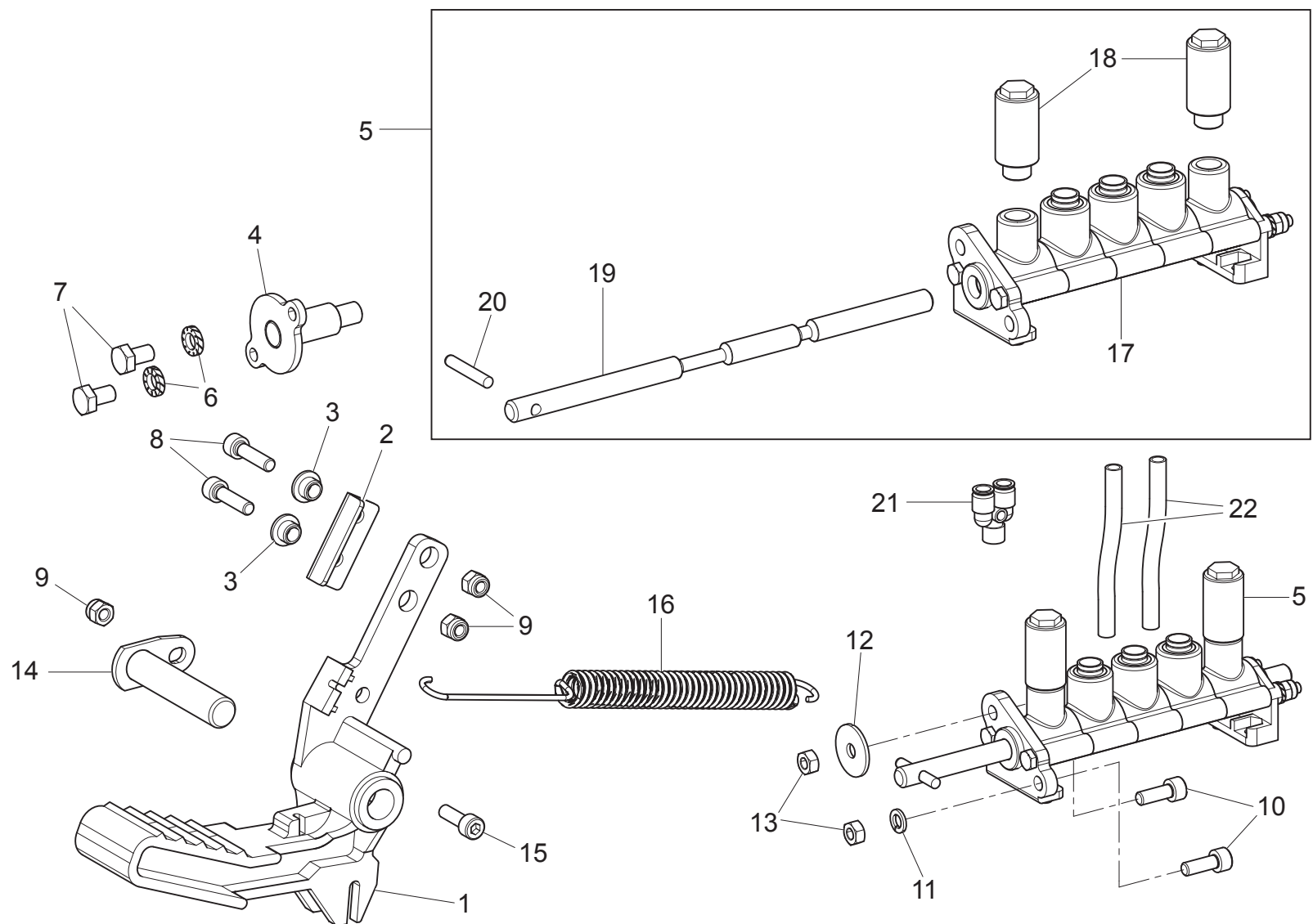

GA2945.26	GA2945IT.26	GA2945V.26	GA2945ITV.26	GA2945V.26S	GA2945ITV.26S	GA2945D.26	GA2945ITD.26	GA2945D.26S	GA2945ITD.26S
				●				●	
<div> TEST & SERVICE EQUIPMENT Space s.r.l.</div>		LISTA DEI COMPONENTI - LIST OF COMPONENTS - TEILELISTE LISTE DES PIÉCES DETACHEES - LISTA DE PIEZAS				PEDALE DI GONFIAGGIO INFLATION PEDAL AUFPUMPPEDAL PÉDALE DE GONFLAGE PEDAL DE INFLADO			Pag. 116 di 131
		Tavola N°27B - Rev. 1		730094500					

[illegible]

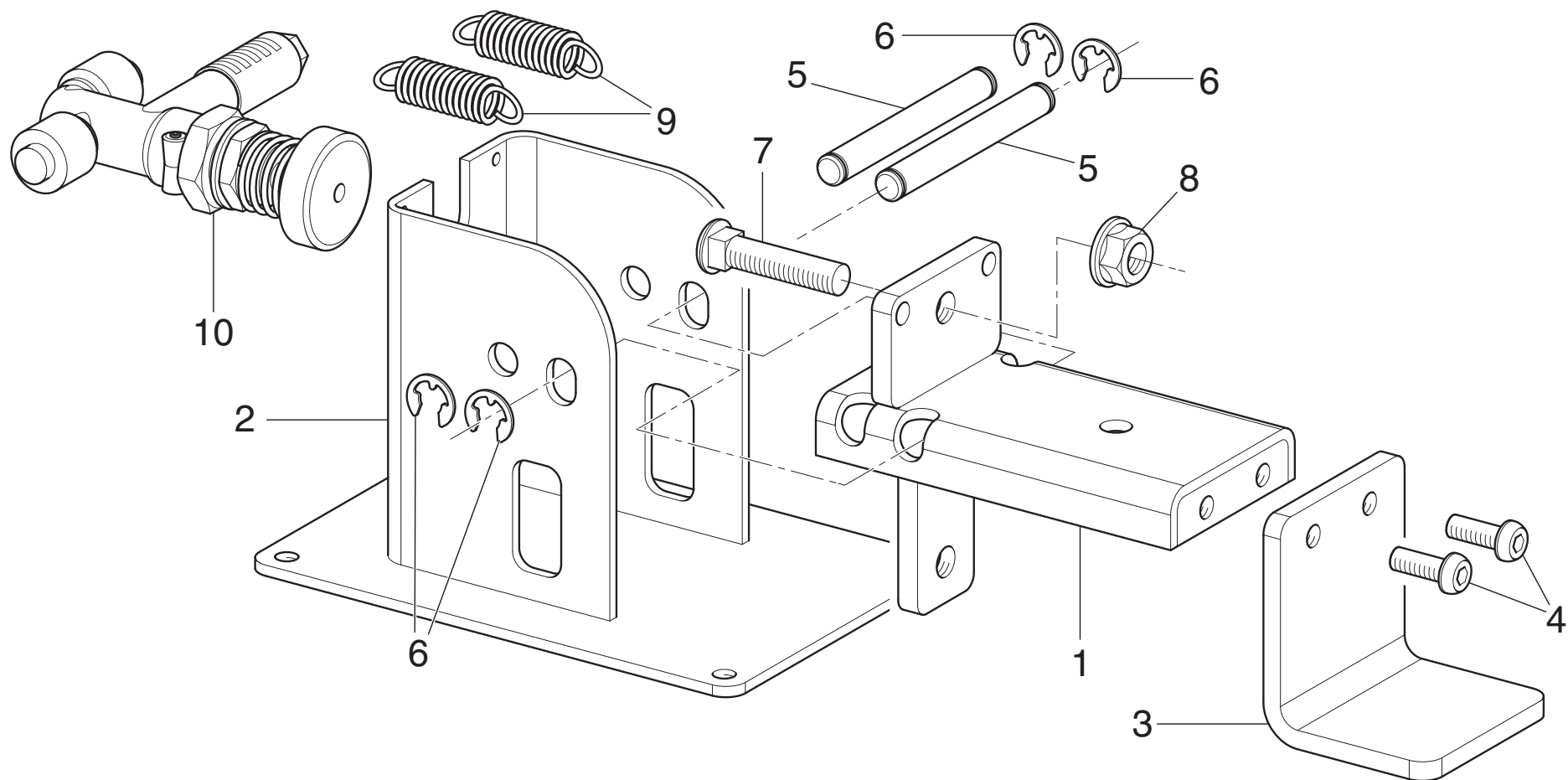

GA2945.26	GA2945IT.26	GA2945V.26	GA2945ITV.26	GA2945V.26S	GA2945ITV.26S	GA2945D.26	GA2945ITD.26	GA2945D.26S	GA2945ITD.26S
				•				•	
<div> TEST & SERVICE EQUIPMENT Space s.r.l.</div>		LISTA DEI COMPONENTI - LIST OF COMPONENTS - TEILELISTE LISTE DES PIECES DETACHEES - LISTA DE PIEZAS				PEDALIERA DI GONFIAGGIO INFLATION PEDALBOARD AUFFUMPPEDALERIE PÉDALES DE DIRECTION DE GONFLAGE PEDALERA DE INFLADO			Pag. 118 di 131
		Tavola N°27B - Rev. 0		B4127300					

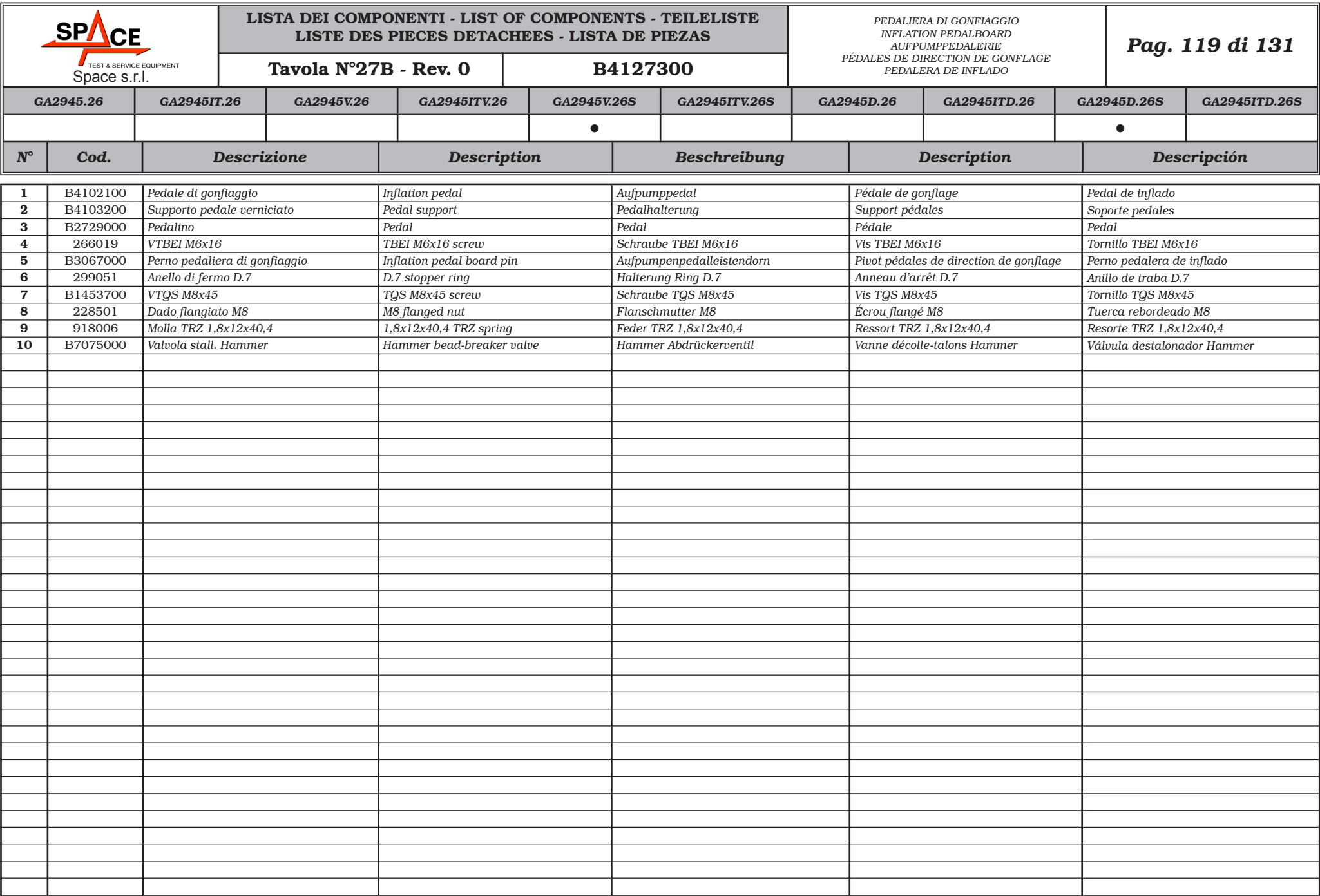

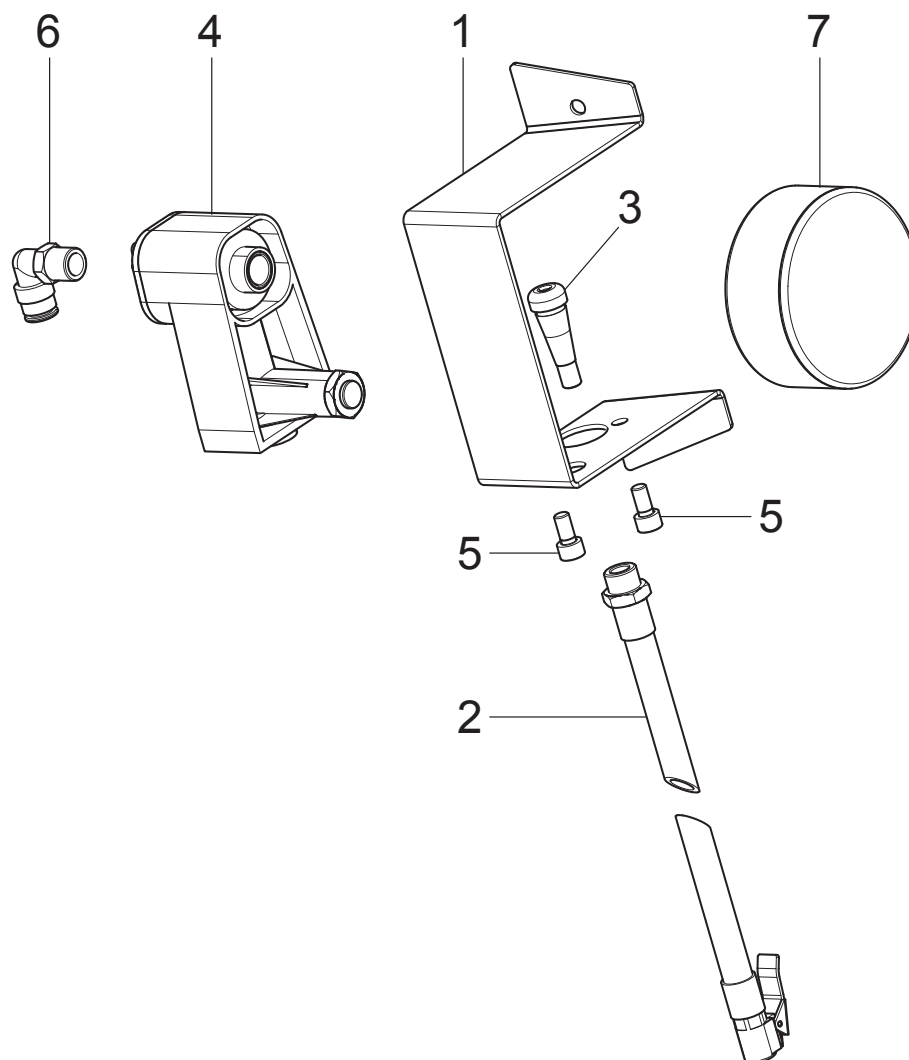

GA2945.26	GA2945IT.26	GA2945V.26	GA2945ITV.26	GA2945V.26S	GA2945ITV.26S	GA2945D.26	GA2945ITD.26	GA2945D.26S	GA2945ITD.26S
	•		•	•	•		•	•	•
<div><div>TEST & SERVICE EQUIPMENT</div><div>Space s.r.l.</div></div>		LISTA DEI COMPONENTI - LIST OF COMPONENTS - TEILELISTE LISTE DES PIECES DETACHEES - LISTA DE PIEZAS				GRUPPO MANOMETRO C C PRESSURE GAUGE UNIT MANOMETERSATZ C GROUPE MANOMÈTRE C GRUPO MANÓMETRO C			Pag. 120 di 131
		Tavola N°28 - Rev. 0		B1166900					

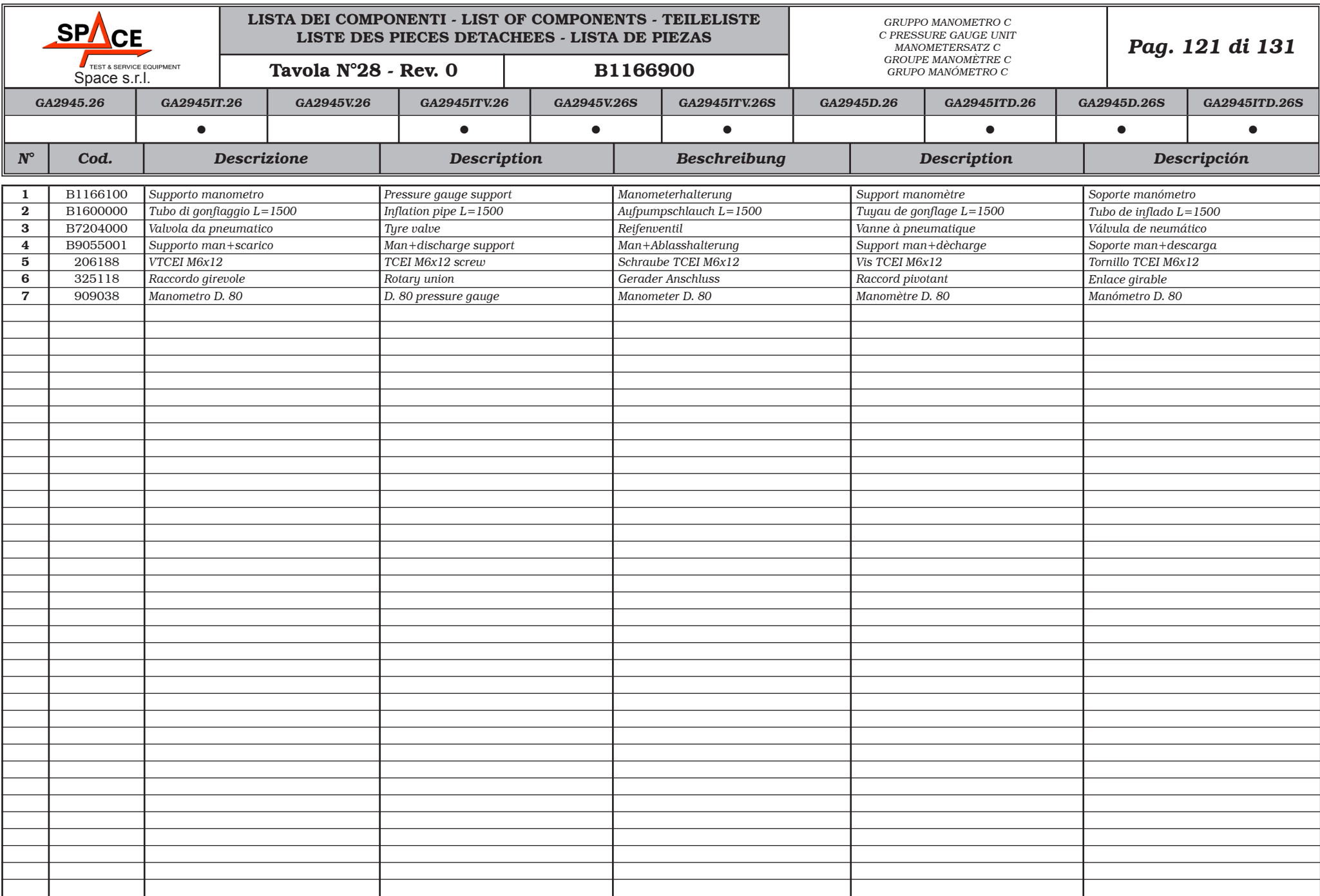

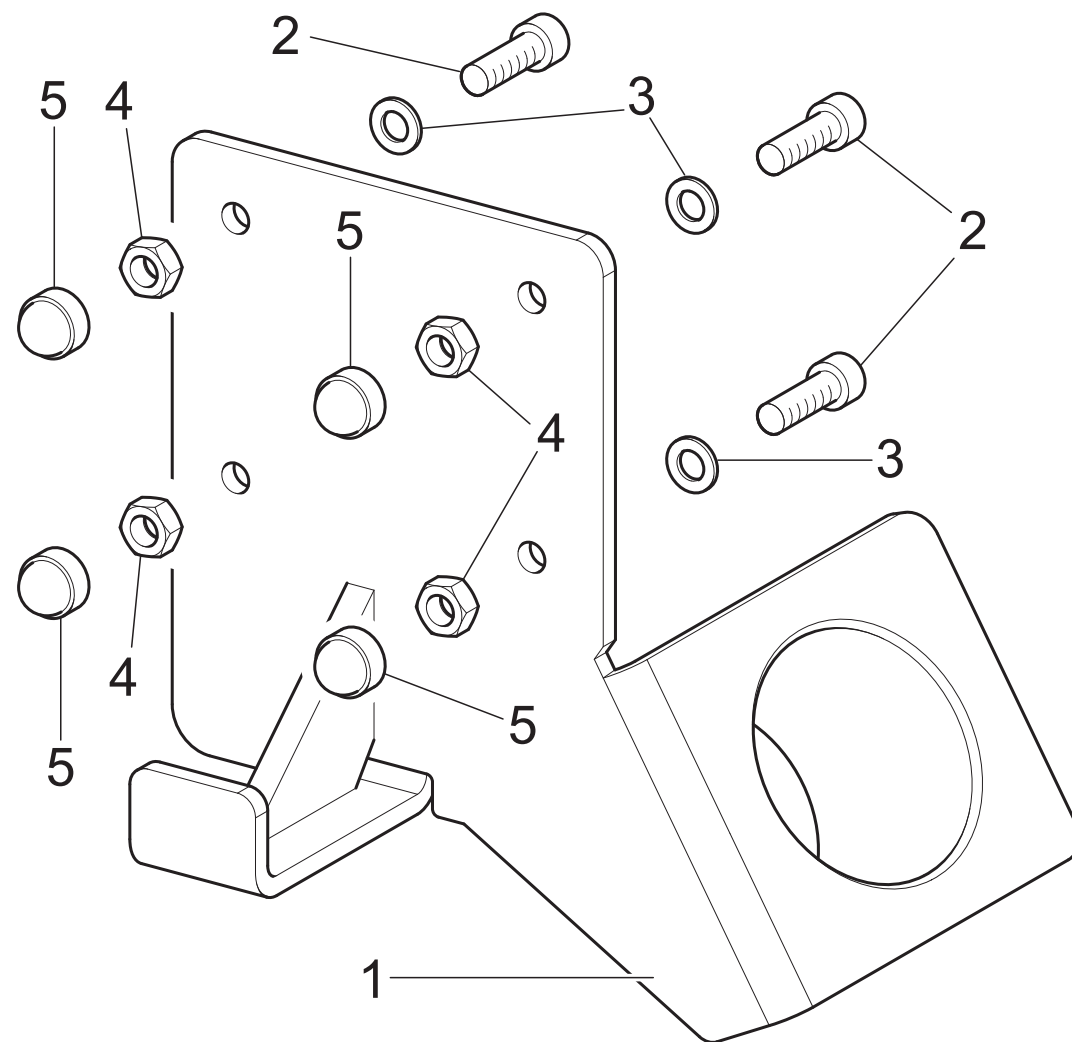

GA2945.26	GA2945IT.26	GA2945V.26	GA2945ITV.26	GA2945V.26S	GA2945ITV.26S	GA2945D.26	GA2945ITD.26	GA2945D.26S	GA2945ITD.26S
•	•	•	•	•	•	•	•	•	•
<div> TEST & SERVICE EQUIPMENT Space s.r.l.</div>		LISTA DEI COMPONENTI - LIST OF COMPONENTS - TEILELISTE LISTE DES PIECES DETACHEES - LISTA DE PIEZAS				SUPPORTO ATTACCO RAPIDO QUICK COUPLING SUPPORT SCHNELLANSCHLUSSTRÄGER SUPPORT BRANCHEMENT RAPID SOPORTE CONNEXIÓN RÁPIDA			Pag. 122 di 131
		Tavola N°29 - Rev. 0		710290470					

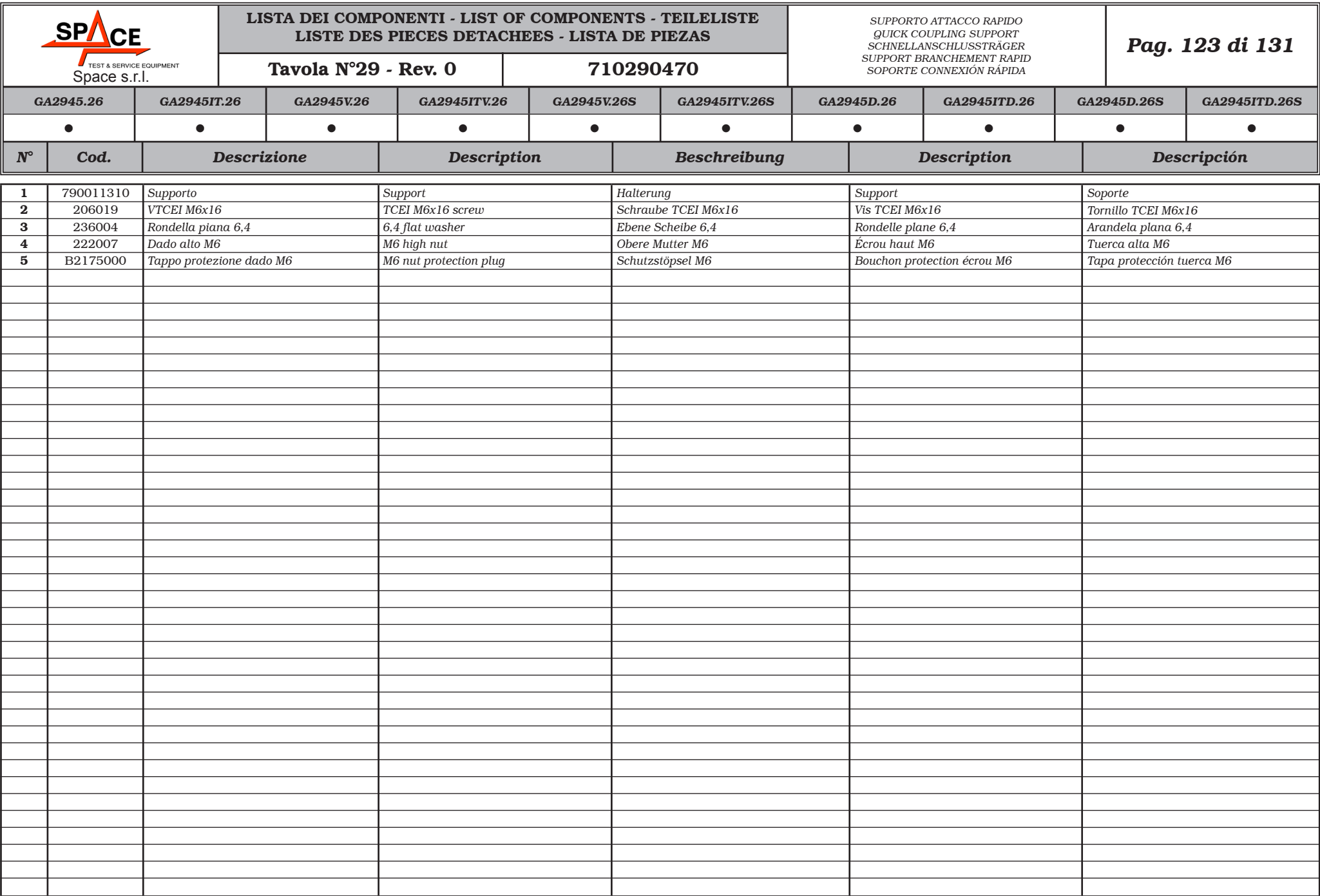

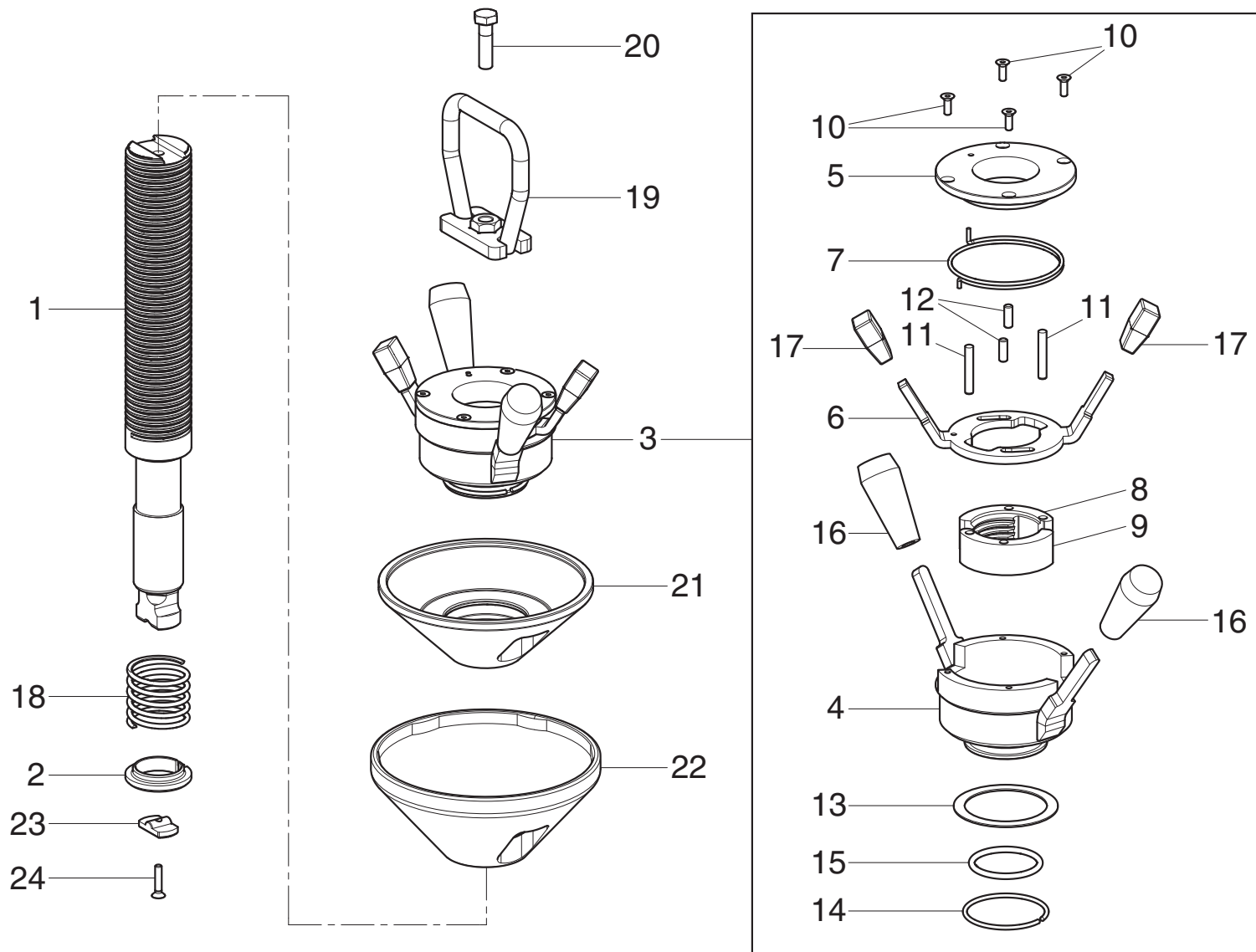

GA2945.26	GA2945IT.26	GA2945V.26	GA2945ITV.26	GA2945V.26S	GA2945ITV.26S	GA2945D.26	GA2945ITD.26	GA2945D.26S	GA2945ITD.26S
•	•	•	•	•	•	•	•	•	•
<div><div>TEST & SERVICE EQUIPMENT</div><div>Space s.r.l.</div></div>		LISTA DEI COMPONENTI - LIST OF COMPONENTS - TEILELISTE LISTE DES PIÈCES DETACHEES - LISTA DE PIEZAS				GRUPPO ALBERO DI BLOCCAGGIO LOCKING SHAFT UNIT SPERWELLESATZ GROUPE ARBRE DE BLOCAGE GRUPO ÁRBOL DE BLOQUEO			Pag. 124 di 131
		Tavola N°30 - Rev. 1		730093670					

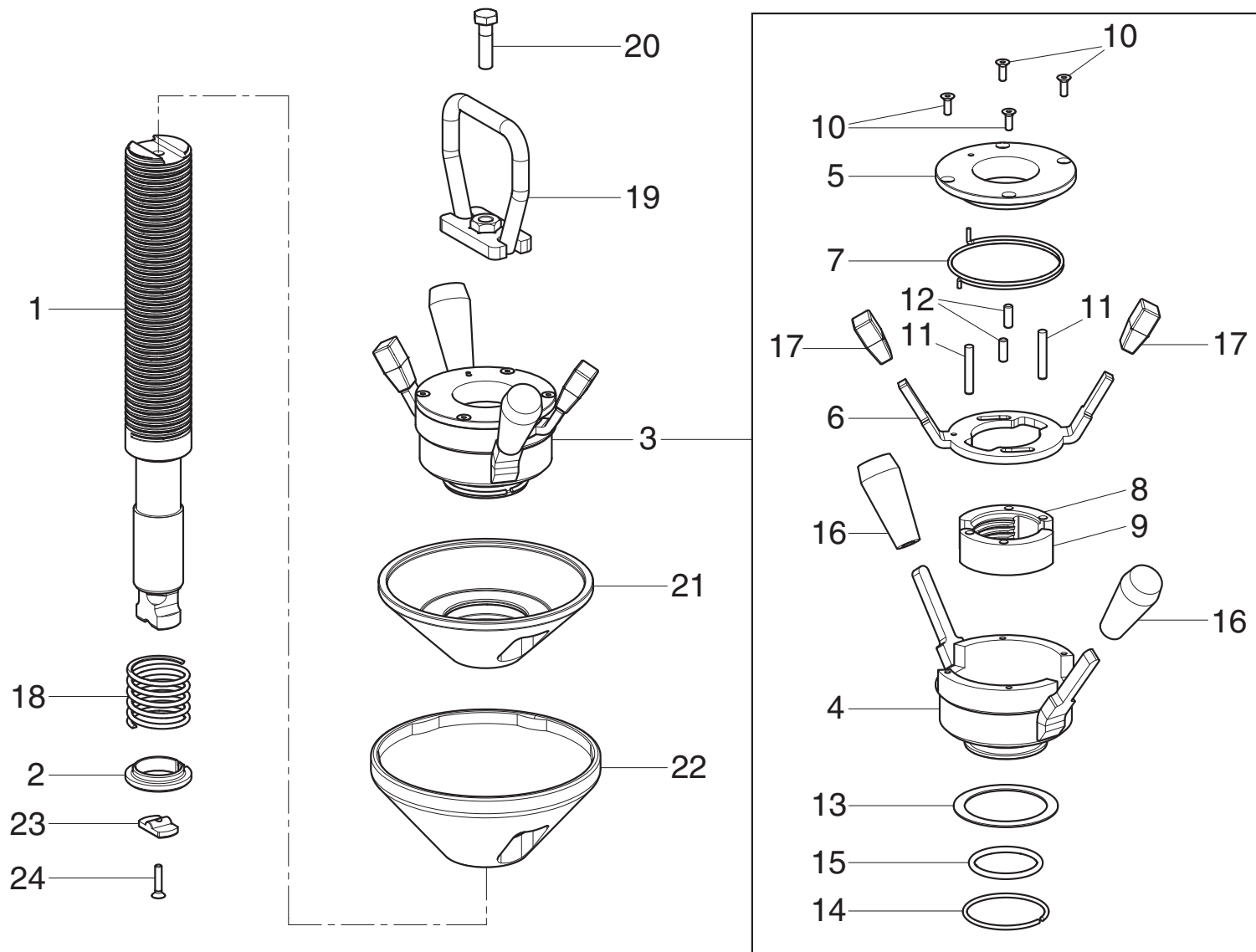

GA2945.26	GA2945IT.26	GA2945V.26	GA2945ITV.26	GA2945V.26S	GA2945ITV.26S	GA2945D.26	GA2945ITD.26	GA2945D.26S	GA2945ITD.26S
•	•	•	•	•	•	•	•	•	•
		LISTA DEI COMPONENTI - LIST OF COMPONENTS - TEILELISTE LISTE DES PIÉCES DETACHEES - LISTA DE PIEZAS				GRUPPO ALBERO DI BLOCCAGGIO LOCKING SHAFT UNIT SPERWELLESATZ GROUPE ARBRE DE BLOCAGE GRUPO ÁRBOL DE BLOQUEO			Pag. 126 di 131
		Tavola N°30 - Rev. 0		730093670					

<div><div>SPACE</div><div>TEST & SERVICE EQUIPMENT</div><div>Space s.r.l.</div></div>		LISTA DEI COMPONENTI - LIST OF COMPONENTS - TEILELISTE LISTE DES PIECES DETACHEES - LISTA DE PIEZAS				GRUPPO ALBERO DI BLOCCAGGIO LOCKING SHAFT UNIT SPERWELLESATZ GROUPE ARBRE DE BLOCAGE GRUPO ÁRBOL DE BLOQUEO		Pag. 127 di 131		
		Tavola N°30 - Rev. 0		730093670						
GA2945.26		GA2945IT.26	GA2945V.26	GA2945ITV.26	GA2945V.26S	GA2945ITV.26S	GA2945D.26	GA2945ITD.26	GA2945D.26S	GA2945ITD.26S
●		●	●	●	●	●	●	●	●	●
N°	Cod.	Descrizione		Description	Beschreibung		Description		Descripción	
1	730022710	Albero di bloccaggio D.40		D.40 locking shaft	D.40 Sperrwelle		Arbre de blocage D.40		Arbol de bloqueo D.40	
2	710013670	Appoggio per molla		Bearing for spring	Auflage für Feder		Appui pour ressort		Apoyo para resorte	
3	710090830	Ghiera di bloccaggio		Locking ring nut	Stoppnutmutter		Collier de blocage		Virola de bloqueado	
4	129580660	Corpo ghiera		Ring nut body	Nutmutterkörper		Corps collier de serrage		Cuerpo abrazadera	
5	129580670	Coperchio ghiera		ring nut cover	Nutmutterabdeckung		Couvercle collier de serrage		Tapa abrazadera	
6	129580680	Camma ghiera		ring nut cam	Nutmutternocke		Came collier de serrage		Leva abrazadera	
7	129580690	Molla ghiera		ring nut spring	Nutmutterfeder		Ressort collier de serrage		Resorte abrazadera	
8	129580700	Semiboccola filettata sx		Lh threaded half-bushing	Halb-Büchse gewinde l		Demi-douille filettée g		Semicasquillo fileteada iz	
9	129580710	Semiboccola filettata dx		Rh threaded half-bushing	Halb-Büchse gewinde r		Demi-douille filettée d		Semicasquillo fileteada d	
10	209160	VTPSEI M4x12		TSPEI M4x12 screw	Schraube TSPEI M4x12		Vis TSPEI M4x12		Tornillo TSPEI M4x12	
11	234111	Spina cilindrica 5x32		5x32 cylindrical pin	Zylinderstecker 5x32		Goupille cylindrique 5x32		Enchufe cilíndrico 5x32	
12	234174	Spina cilindrica 5x14		5x14 cylindrical pin	Zylinderstecker 5x14		Goupille cylindrique 5x14		Enchufe cilíndrico 5x14	
13	237549	Rondella di spessore		Thickness washer	Beilagscheibe		Rondelle d'épaisseur		Arandela de espesor	
14	243702	Anello 50		Ring 50	Ring 50		Anneau 50		Anillo 50	
15	401061	OR		OR	OR		OR		OR	
16	903120	Manopola a pressione D.8		D.8 pressure knob	Pressionknopf D.8		Poignée à pression D.8		Pomo a presión D.8	
17	903133	Impugnatura		Handle	Handgriff		Poignée		Empuñadura	
18	918007	Molla CMP		CMP spring	Feder CMP		Ressort CMP		Resorte CMP	
19	710012731	Gancio		Hook	Haken		Crochage		Gancho	
20	201040	VTE M8x30		TE M8x30 screw	Schraube TE M8x30		Vis TE M8x30		Tornillo TE M8x30	
21	710013650	Cono per albero		Cone for shaft	Kegel für Welle		Cône pour arbre		Cono para eje	
22	B1156000	Protezione cono		Cone guard	Kegelschutz		Protection cône		Protección cono	
23	710412130	Tampone		Pad	Puffer		Tampon		Tampón	
24	209226	VTPSEI M40x20		TSPEI M40x20 screw	Schraube TSPEI M40x20		Vis TSPEI M40x20		Tornillo TSPEI M40x20	

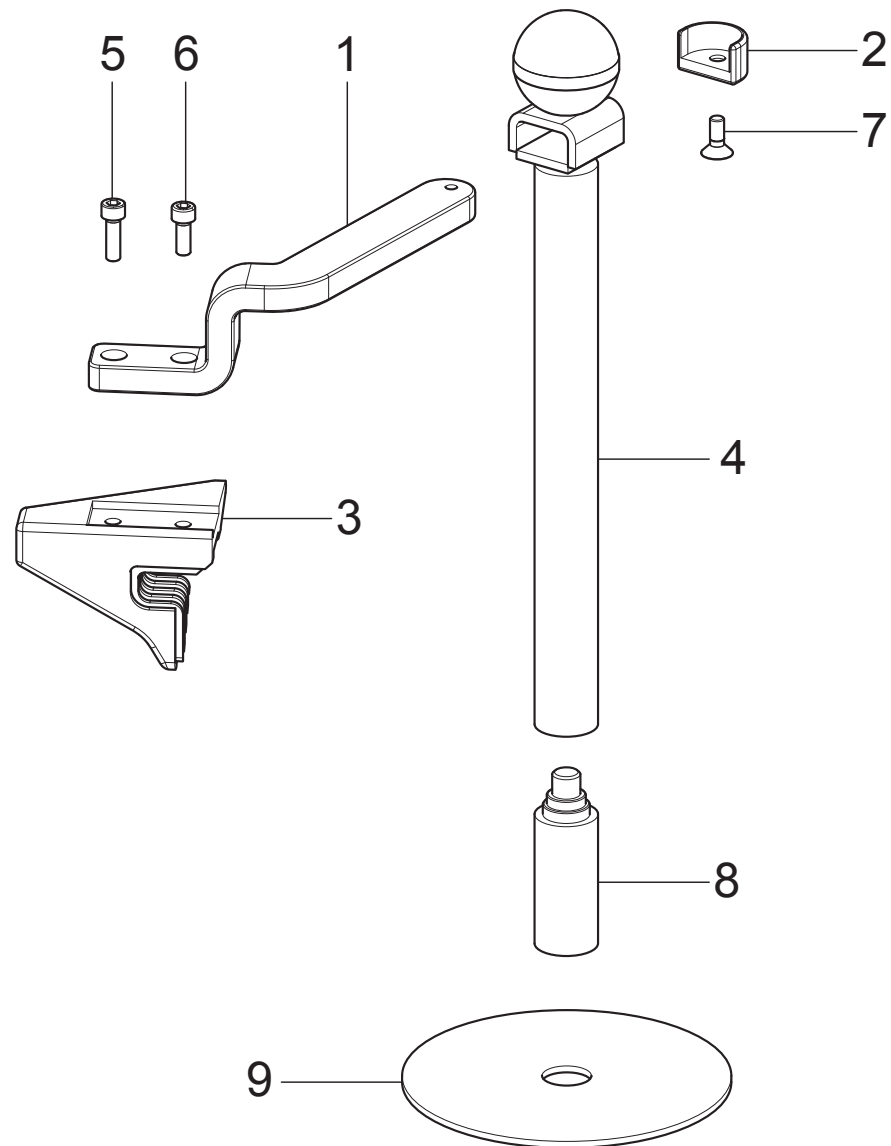

GA2945.26	GA2945IT.26	GA2945V.26	GA2945ITV.26	GA2945V.26S	GA2945ITV.26S	GA2945D.26	GA2945ITD.26	GA2945D.26S	GA2945ITD.26S
•	•	•	•	•	•	•	•	•	•
 TEST & SERVICE EQUIPMENT Space s.r.l.		LISTA DEI COMPONENTI - LIST OF COMPONENTS - TEILELISTE LISTE DES PIECES DETACHEES - LISTA DE PIEZAS				TRASCINATORE TRACTION TOOL MITNEHMER ENTRAÎNEMENT JALADOR			Pag. 128 di 131
		Tavola N°31 - Rev. 0		710090730					

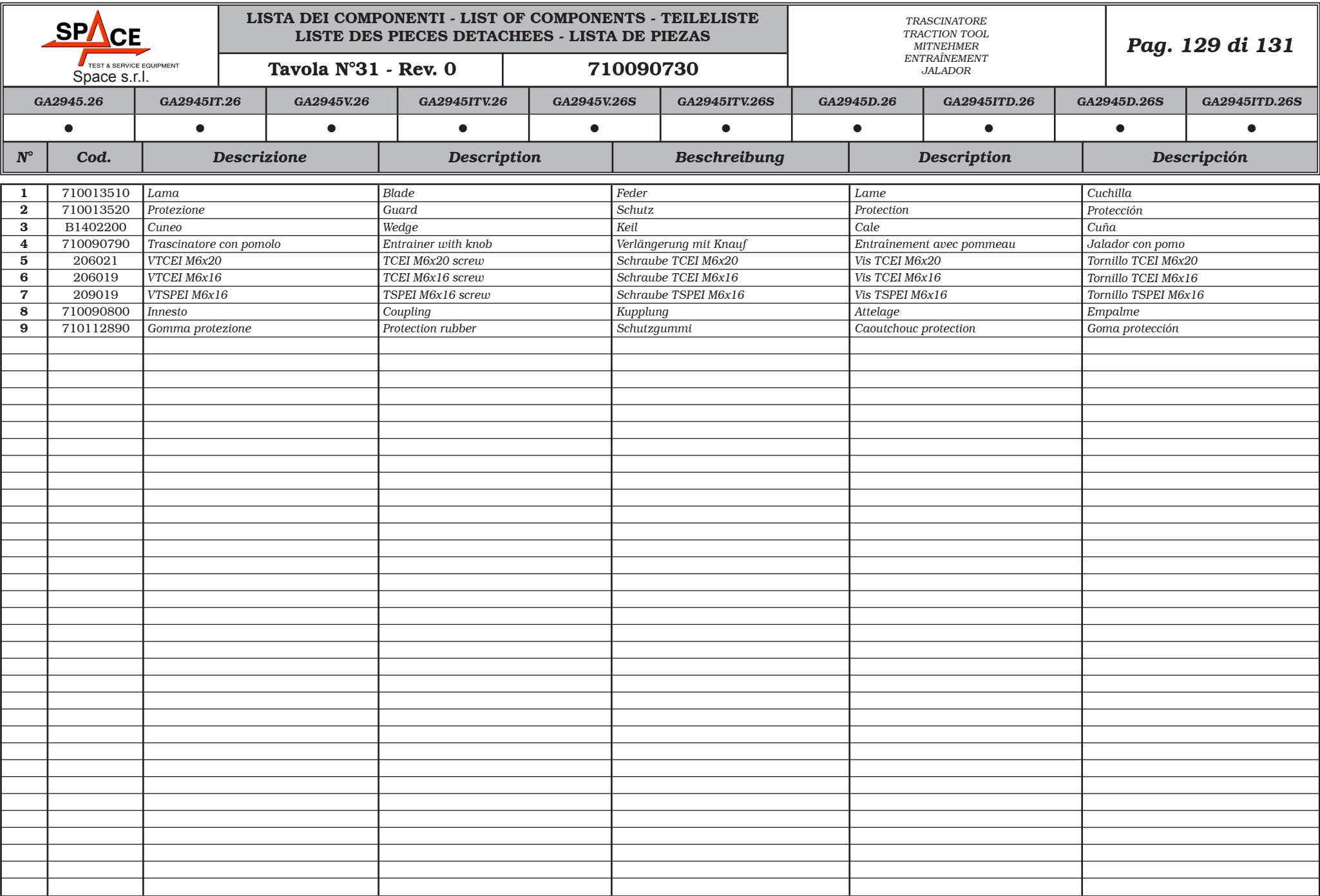

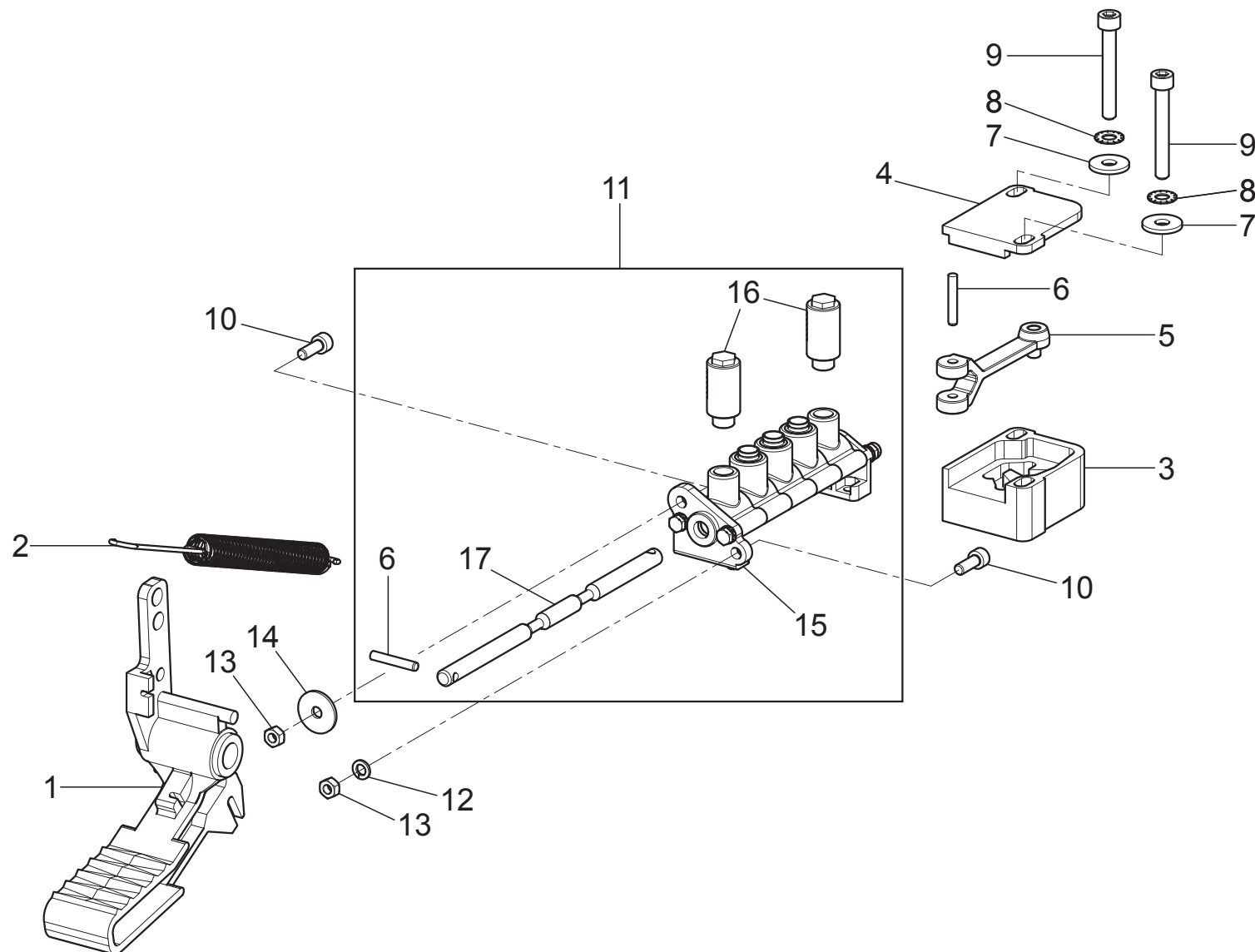

GA2945.26	GA2945IT.26	GA2945V.26	GA2945ITV.26	GA2945V.26S	GA2945ITV.26S	GA2945D.26	GA2945ITD.26	GA2945D.26S	GA2945ITD.26S
•	•	•	•	•	•	•	•	•	•
		LISTA DEI COMPONENTI - LIST OF COMPONENTS - TEILELISTE LISTE DES PIÉCES DETACHEES - LISTA DE PIEZAS				<i>INSIEME PEDALE MANDRINO CHUCK PEDAL ASSEMBLY SPINDELPEDALSSATZ ASSEMBLAGE PÉDALE MANDRIN ENSAMBLADO PEDAL MANDRIL</i>			Pag. 130 di 131
		Tavola N°32 - Rev. 0		140990401					

<div>SPACE</div> <div>TEST & SERVICE EQUIPMENT</div> <div>Space s.r.l.</div>		LISTA DEI COMPONENTI - LIST OF COMPONENTS - TEILELISTE				INSIEME PEDALE MANDRINO CHUCK PEDAL ASSEMBLY SPINDELPEDALSSATZ ASSEMBLAGE PÉDALE MANDRIN ENSAMBLADO PEDAL MANDRIL		Pag. 131 di 131		
		LISTE DES PIECES DETACHEES - LISTA DE PIEZAS								
		Tavola N°32 - Rev. 0		140990401						
GA2945.26		GA2945IT.26	GA2945V.26	GA2945ITV.26	GA2945V.26S	GA2945ITV.26S	GA2945D.26	GA2945ITD.26	GA2945D.26S	GA2945ITD.26S
•		•	•	•	•	•	•	•	•	•
N°	Cod.	Descrizione		Description		Beschreibung		Description		Descripción
1	140915031	Pedale		Pedal		Pedal		Pédale		Pedal
2	950001720	Molla invertitore		Inverter spring		Frequenzumformerfeder		Ressort variateur		Resorte inversor
3	140915101	Camma comando valvole		Valve control cam		Ventilsbefehl Nocke		Came commande vanne		Leva comando válvula
4	140915111	Copertura camma		Cam covering		Abdeckung Nocke		Couverture came		Cobertura leva
5	140915161	Insieme levetta		Lever assembly		Hebelsatz		Assemblage levier		Ensamblado leva
6	234036	Spina cilindrica		Cylindrical pin		Zylinderstecker		Goupille cylindrique		Enchufe cilíndrico
7	237011	Rondella piana ø6x18		ø6x18 flat washer		Ebene Scheibe ø6x18		Rondelle plane ø6x18		Arandela plana ø6x18
8	239019	Rondella dentata 6,4		Toothed washer		Zahnunterlagscheibe		Rondelle dentée		Arandela dentada
9	206096	VTCEI M6x45		TCEI M6x45 screw		Schraube TCEI M6x45		Vis TCEI M6x45		Tornillo TCEI M6x45
10	206007	VTCEI M5x14		TCEI M5x14 screw		Schraube TCEI M5x14		Vis TCEI M5x14		Tornillo TCEI M5x14
11	140998071	Insieme distributore mandrino		Mandrel distributor assembly		Spindelsverteilersatz		Assemblage distributeur mandrin		Conjunto distribuidor mandril
12	238026	Rondella elastica 5,3		Elastic washer		Elastische Scheibe		Rondelle élastique		Arandela elástica
13	224005	Dado medio M5		M5 middle nut		Mittlere Mutter M5		Écrou moyen M5		Tuerca media M5
14	237010	Rondella piana 5,5x20x1,5		5x20x1,5 washer		Rosette 5x20x1,5		Rondelle 5x20x1,5		Roseta 5x20x1,5
15	140998090	Cartuccia		Cartridge		Kartusche		Cartouche		Cartucho
16	399066	Silenziatore		Silencer		Schalldämpfer		Silencieux		Silenciador
17	140915133	Spola		Spool		Spule		Bobine		Spola